

- EXISTING (1-A)
- BASIC PLANS (2-A)
- FINAL PLANS (3-A)

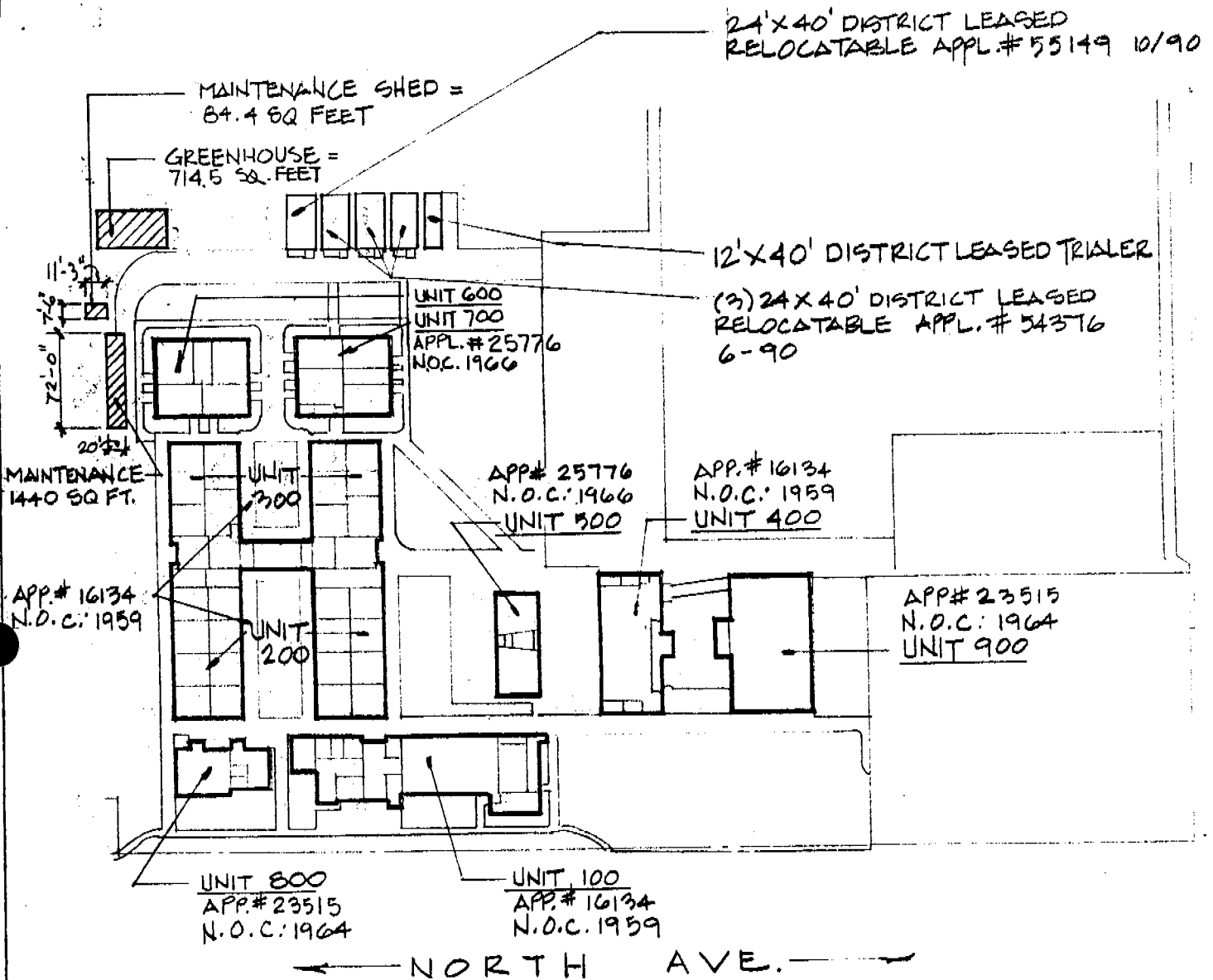

BIDWELL JR. HIGH SCHOOL

Paul [Signature]

BIDWELL JR. HIGH SCHOOL
 CHICO UNIFIED SCHOOL DISTRICT
 CHICO, BUTTE CO., CALIFORNIA

DIAGRAM OF BUILDING AREA

- EXISTING (1-A)
- BASIC PLANS (2-A)
- FINAL PLANS (3-A)

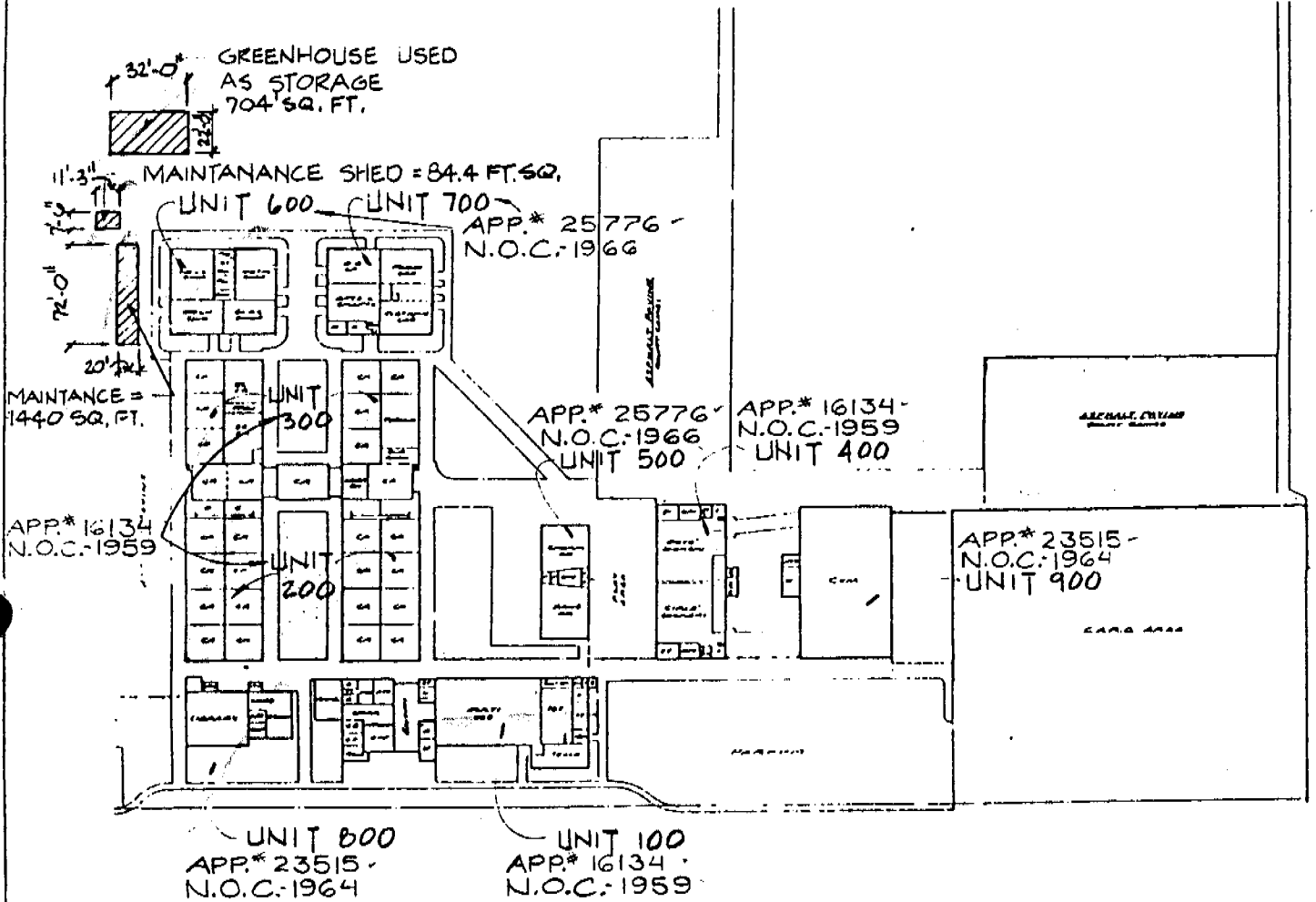

ABOVE IS MEASURED IN ACCORDANCE WITH ART. 2022
 SUBCHAPTER 8, TITLE 5, CALIF. ADMIN. CODE
 ARCHITECT

DATE: 3-25-87 SHEET 1 OF 10
 OFFICE OF THE STATE ARCHITECT

Paul [Signature]

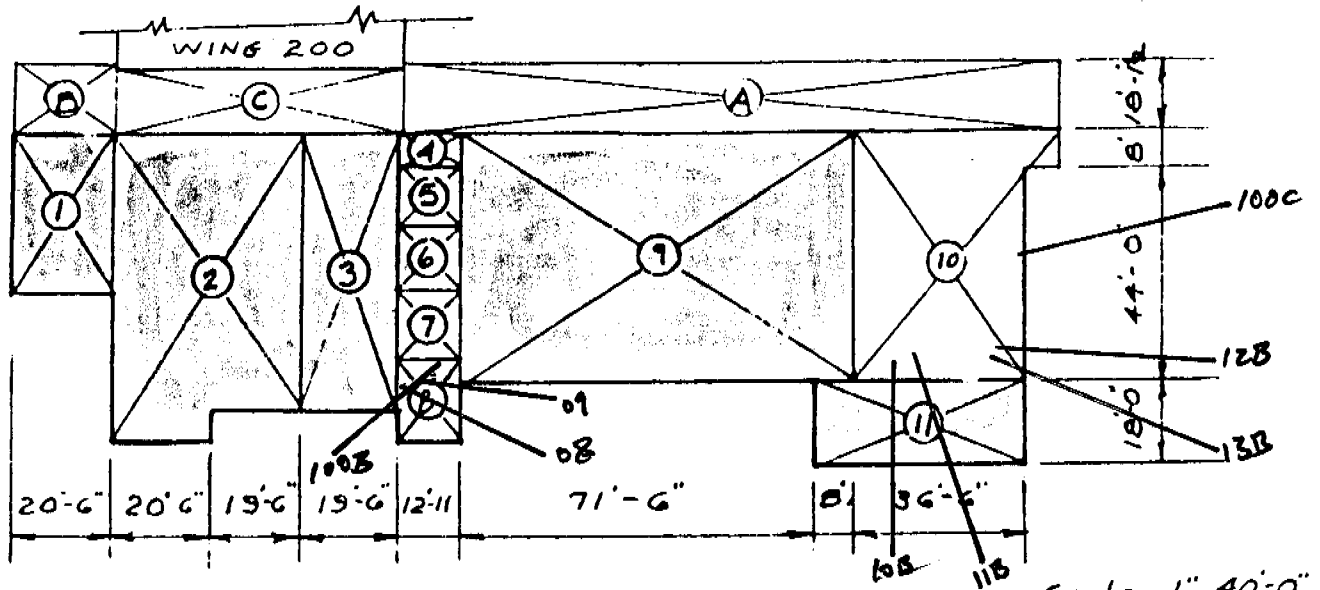

ADMINISTRATION & MULTI-USE BLDG.
AREAS WING 100

1. COUNSELORS	20'-6"	x	32'-3"	661
2. ADMINISTRATION	40'-0"	x	57'-0"	2280
	7'-0"	x	20'-6"	143
3. ENTRY CORRIDOR	19'-6"	x	57'-0"	1111
4. STORAGE	7'-0"	x	12'-11"	90
5. TOILET	12'-2"	x	12'-11"	157
6. ENTRY CORRIDOR	12'-11"	x	13'-8"	177
7. TOILET	12'-11"	x	14'-2"	183
8. STORAGE	12'-11"	x	17'-0"	219
9. MULTI-USE	52'-0"	x	79'-6"	4134
10. KITCHEN AREA	36'-6"	x	52'-0"	1898
	8'-0"	x	8'-0"	64
11. TEACHER DINING	18'-0"	x	44'-6"	801
				<u>11,918 #</u>

A. COVERED CORRIDOR	1/3	x	18'-1"	x	136'-6"	814.41'
B. COVERED CORRIDOR	1/3	x	18'-1"	x	20'-6"	123.31'
C. " "	1/3	x	13'-6"	x	60'-0"	267.30'
						<u>1,205.02'</u>
						<u>11,918.00'</u>

TOTAL = 13,123.02 #'

BIDWELL JR. HIGH SCHOOL
 CHICO UNIFIED SCHOOL DISTRICT
 CHICO, BUTTE CO., CALIFORNIA

DIAGRAM OF BUILDING AREA

☒ EXISTING (1-A)
 ☐ BASIC PLANS (2-A)
 ☐ FINAL PLANS (3-A)

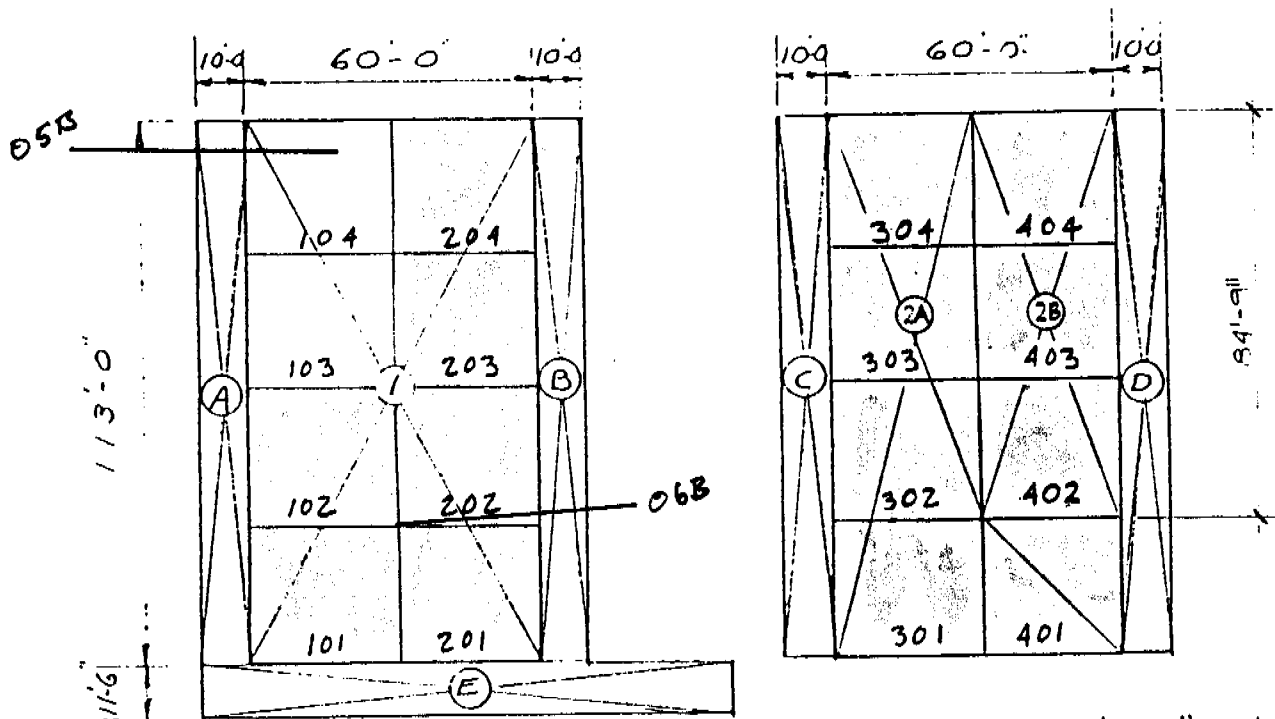

WING 200 CLASSROOMS

AREAS

①	CLASSROOMS (8)	60'-0"	X	113'-0"	6780
②A	CLASSROOMS (5)	30'-0"	X	113'-0"	3390
②B	SPEC. ED (3)	30'-0"	X	28'-3"	847.5
					<u>2542.5</u>
					13,560
③A	COVERED CORRIDOR 1/3 X 10'-0"		X	113'-0"	372.9
③B	COVERED CORRIDOR 1/3 X 10'-0"		X	113'-0"	372.9
③C	COVERED CORRIDOR 1/3 X 10'-0"		X	113'-0"	372.9
③D	COVERED CORRIDOR 1/3 X 10'-0"		X	113'-0"	372.9
③E	COVERED CORRIDOR 1/3 X 13'-6"		X	109'-6"	487.82
					<u>1979.42 #1</u>

ABOVE IS MEASURED IN ACCORDANCE WITH ART. 2022
 SUBCHAPTER 8, TITLE 5, CALIF. ADMIN. CODE
 ARCHITECT

DATE: 3-25-87 SHEET 3 OF 10
 OFFICE OF THE STATE ARCHITECT

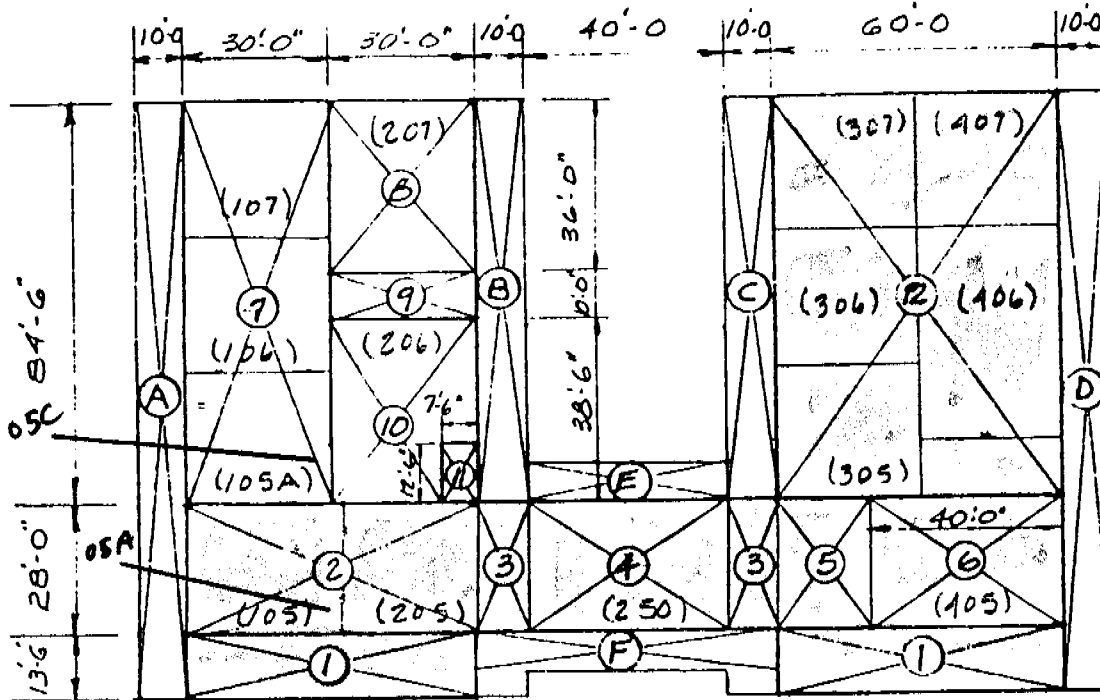

WING 300 CLASSROOMS

scale 1"=40'

①	TOILETS	13'-6"	x	60'-0"	x 2	1620.	
②	CLASSROOMS (2)	28'-0"	x	60'-0"		1680.	
③	CORRIDORS	28'-0"	x	10'-0"	x 2	560.	
④	CLASSROOM	28'-0"	x	40'-0"		1120.	
⑤	TEACH. RM.	20'-0"	x	28'-0"		560.	
⑥	CLASSROOM	28'-0"	x	40'-0"		1120.	
⑦	CLASSROOMS (3)	30'-0"	x	84'-6"		2535.	
⑧	SCIENCE LAB	30'-0"	x	36'-0"		1080.	
⑨	PROJECTS	10'-0"	x	30'-0"		300.	
⑩	SCIENCE LAB	26'-0" x 30'-0" + 12'-6" x 32'-6"				1061.	
⑪	JANITOR	7'-6"	x	12'-6"		93.	
⑫	CLASSROOMS (5)	60'-0"	x	84'-6"		5070.	16799
A	COV. CORR. 1/3	x 10'-0"	x	126'-0"		415.8'	
B	COV. CORR. 1/3	x 10'-0"	x	84'-6"		278.85'	
C	COV. CORR. 1/3	x 10'-0"	x	84'-6"		278.85'	
D	COV. CORR. 1/3	x 10'-0"	x	126'-0"		415.8'	
E	COV. CORR. 1/3	x 8'-0"	x	40'-0"		105.6'	
F	COV. CORR. 1/3	x 8'-0"	x	60'-0"		158.4'	
	COV. CORR. 1/3	x 10'-0"	x	6'-0"	x 2	39.6'	1602.0 #1

BIDWELL JR. HIGH SCHOOL
 CHICO UNIFIED SCHOOL DISTRICT
 CHICO, BUTTE CO., CALIFORNIA

DIAGRAM OF BUILDING AREA

EXISTING (1-A)
 BASIC PLANS (2-A)
 FINAL PLANS (3-A)

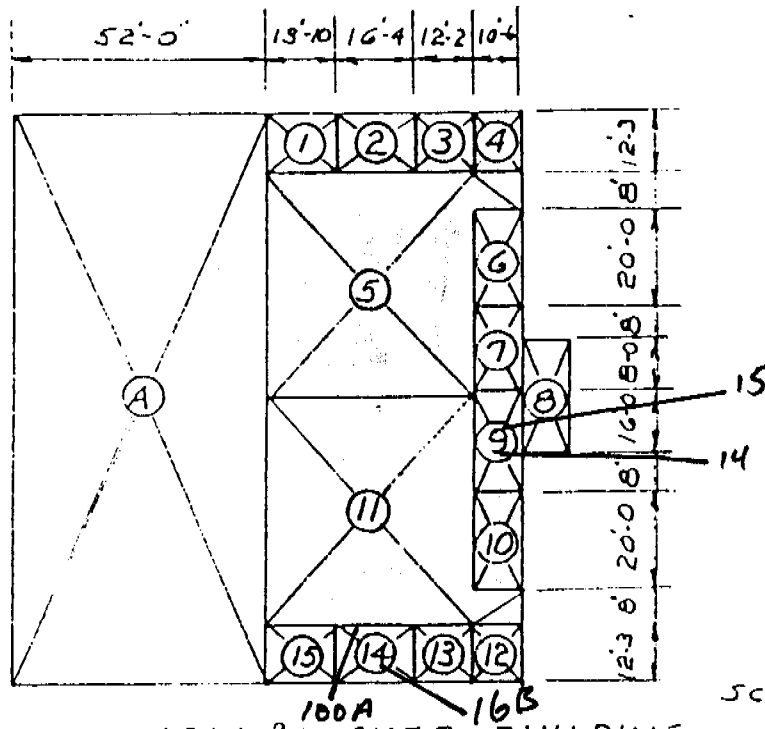

BOYS & GIRLS SHOWER & LOCKER BUILDING

AREAS	WING 400			
① EQUIPMENT	12'-3"	X	14'-4"	175 ⁿ
② OFFICE	12'-3"	X	16'-4"	200
③ COACH	12'-3"	X	12'-2"	149
④ TOILET	12'-3"	X	10'-6"	129
⑤ BOYS LOCKERS	42'-10"	X	48'-0"	2056
	8'-0"	X	10'-6"	84
⑥ TEAM ROOM	10'-6"	X	20'-0"	210
⑦ DRY ROOM	10'-6"	X	18'-6"	194
⑧ TRANSFORMER RM.	10'-0"	X	24'-0"	240
⑨ HEATER ROOM	10'-6"	Y	21'-6"	226
⑩ REST ROOM	10'-6"	X	20'-0"	210
⑪ GIRLS LOCKERS	42'-10"	X	48'-0"	2056
	8'-0"	X	10'-6"	84
⑫ TOILETS	12'-3"	X	10'-6"	129
⑬ COACH	12'-3"	X	12'-2"	149
⑭ OFFICE	12'-3"	X	16'-4"	200
⑮ EQUIPMENT	12'-3"	X	14'-4"	175
				<u>6666</u>
A. COV. LOCKER AREA 1/3 X 52'-0" X 120'-6"				<u>2067.78</u> <u>2,067.78</u>

ABOVE IS MEASURED IN ACCORDANCE WITH ART. 2022
 SUBCHAPTER 8, TITLE 5, CALIF. ADMIN. CODE
 ARCHITECT

DATE: 3-25-37 SHEET 5 OF 10
 OFFICE OF THE STATE ARCHITECT

Paul H. ...

BIDWELL JR. HIGH SCHOOL
 CHICO UNIFIED SCHOOL DISTRICT
 CHICO, BUTTE CO., CALIFORNIA

DIAGRAM OF BUILDING AREA

- EXISTING (1-A)
- BASIC PLANS (2-A)
- FINAL PLANS (3-A)

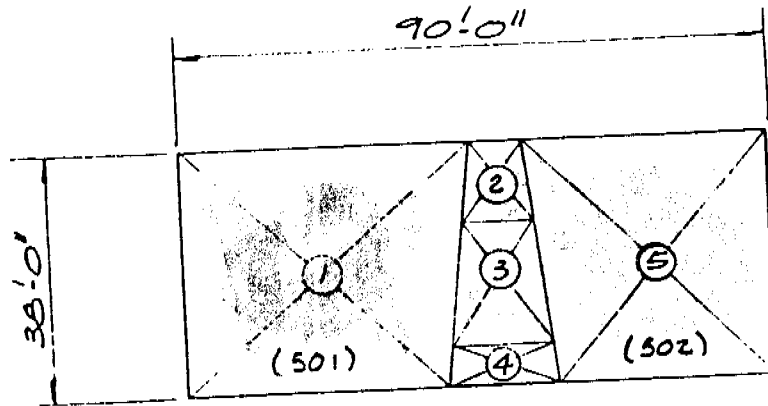

MUSIC BUILDING
WING 500

①	BAND RM.	38'-0" x 42'-0"	1596.
②	PRACTICE RMS.	12'-10" x 9'-6"	122.
③	ENSEMBLE RM.	11'-9" x 20'-10"	244.
④	OFFICES	6'-0" x 15'-0"	90.
⑤	CHORAL RM.	36'-0" x 38'-0"	1368.
		TOTAL	<u>3420.</u>

RECEIVED 04/12/37

ABOVE IS MEASURED IN ACCORDANCE WITH ART. 2022
 SUBCHAPTER 8, TITLE 5, CALIF. ADMIN. CODE
 ARCHITECT

DATE: 3-25-37 SHEET 6 OF 10
 OFFICE OF THE STATE ARCHITECT

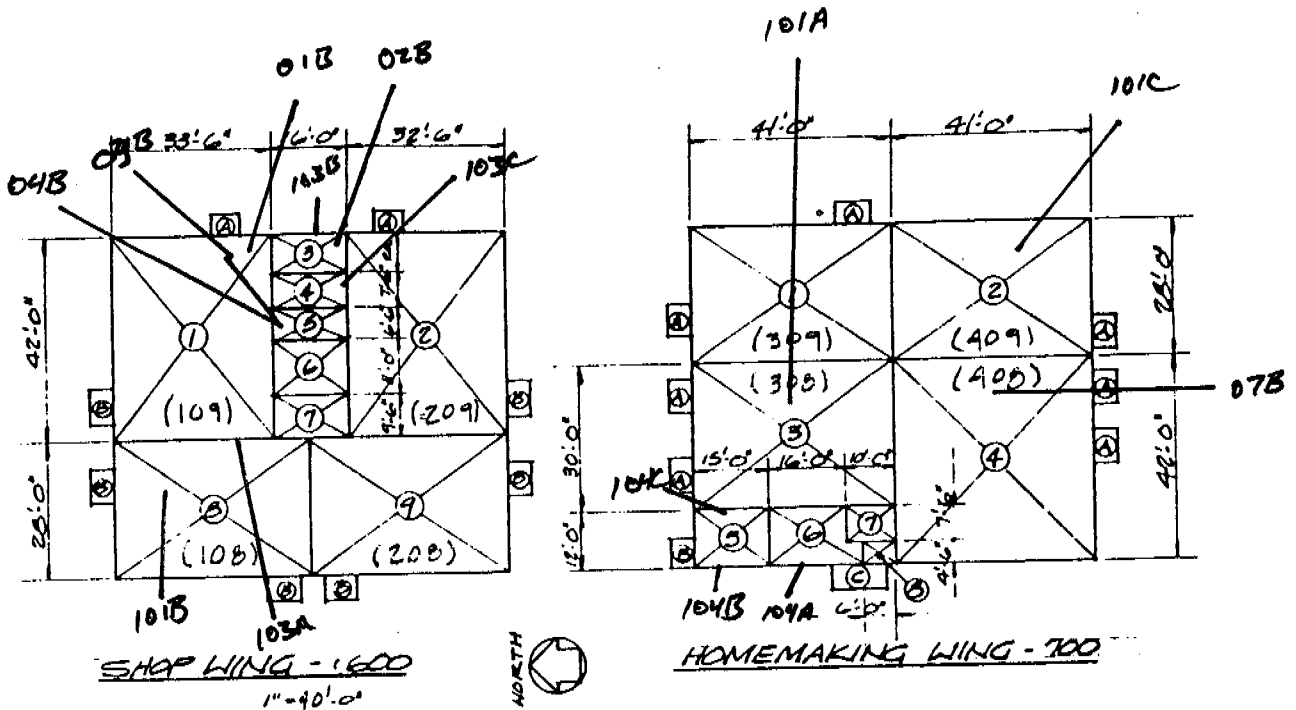

WING 600

- ① WOOD SHOP
- ② METAL SHOP
- ③ FINISH ROOM
- ④ STORAGE
- ⑤ FINISH ROOM
- ⑥ PROJECT OFFICE
- ⑦ MECH. DRAWING LAB
- ⑧ ELECTRIC SHOP
- ⑨ COV. AREA
- ⓐ COV. AREA

33'-6"	x	42'-0"	1407.
32'-6"	x	42'-0"	1366.
7'-6"	x	16'-0"	120.
7'-6"	x	16'-0"	120.
6'-6"	x	16'-0"	104.
11'-0"	x	16'-0"	176.
9'-6"	x	16'-0"	152.
28'-0"	x	41'-0"	1148.
28'-0"	x	41'-0"	1148.
5'-0" x 6'-0" x 1/3 x 2			2.8
5'-0" x 7'-0" x 1/3 x 6			62.3
			<u>5740.</u>
			5829.10

WING 700

- ① SPEC ED.
- ② FOOD LAB
- ③ ARTE & CRAFTS LAB
- ④ CLOTHING LAB
- ⑤ TOILET
- ⑥ TOILET
- ⑦ KILN RM.
- ⑧ JANITOR
- ⑨ COV. AREA
- ⓐ COV. AREA
- ⓑ COV. AREA

28'-0"	x	41'-0"	1148.
28'-0"	x	41'-0"	1148.
30'-0"	x	41'-0"	1230.
41'-0"	x	42'-0"	1722.
12'-0"	x	15'-0"	180.
12'-0" x 16'-0" + 4'-0" x 4'-6"			210.
7'-6"	x	10'-0"	75.
4'-6"	x	6'-0"	27.
			<u>5740.</u>
5'-0" x 7'-0" x 1/3 x 7			30.85
5'-0" x 6'-6" x 1/3			10.73
5'-0" x 12'-0" x 1/3			19.8
			<u>111.38</u>
			5851.38

ABOVE IS MEASURED IN ACCORDANCE WITH ART. 2022
 SUBCHAPTER 8, TITLE 5, CALIF. ADMIN. CODE
 ARCHITECT

DATE: 3-25-57 SHEET 7 OF 10
 OFFICE OF THE STATE ARCHITECT

RECORDED 101 2

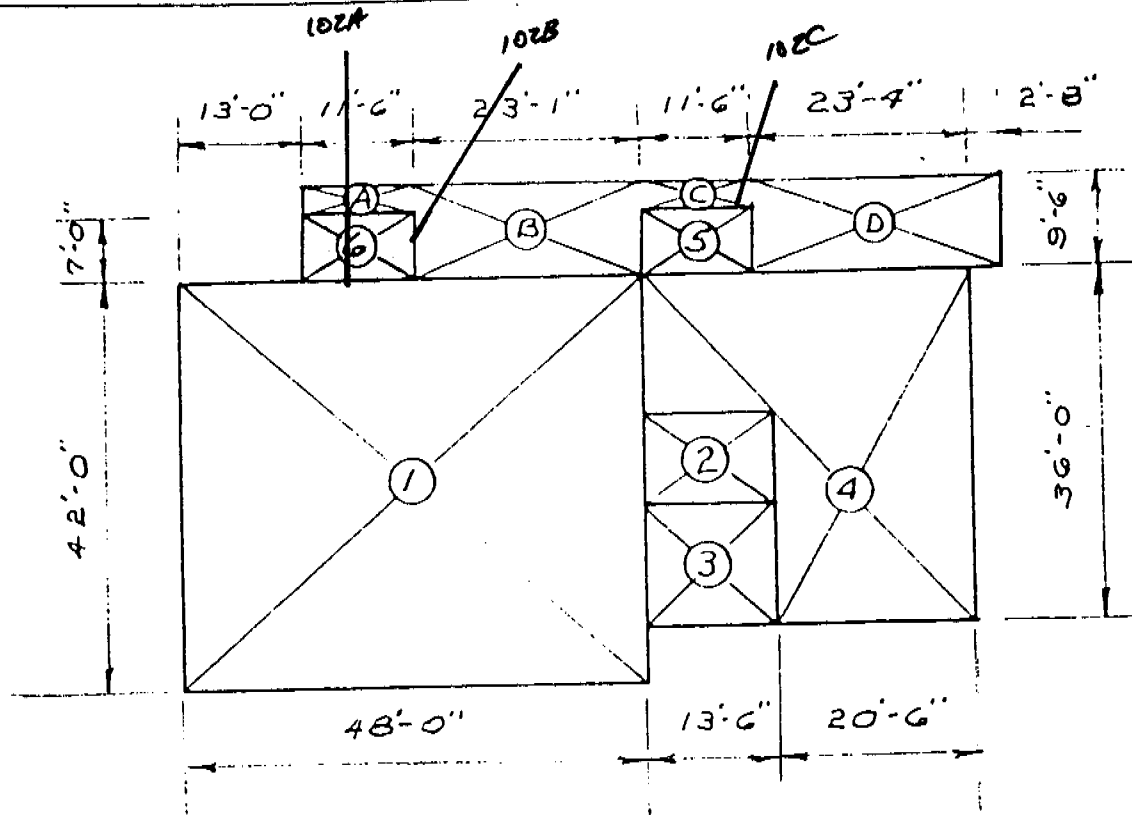

LIBRARY BUILDING 000
 Scale 1" = 20'

①	LIBRARY	42'-0"	X	48'-0"	2016	
②	OFFICE	9'-6"	X	13'-6"	128	
③	CONFERENCE	12'-6"	X	13'-6"	169	
④	STACKS	20'-6"	X	36'-0"	738	
	STACKS	14'-0"	X	13'-6"	189	
⑤	HEATER	7'-0"	X	11'-6"	80	
⑥	HEATER	7'-0"	X	11'-6"	80	3400
①	OPEN CORR	1/3 X 2'-6"	X	11'-6"	9.49	
②	OPEN CORR	1/3 X 9'-6"	X	23'-1"	72.36	
③	OPEN CORR	1/3 X 2'-6"	X	11'-6"	9.49	
④	OPEN CORR	1/3 X 9'-6"	X	26'-0"	81.51	172.35
						<u>3572.55</u>

BIDWELL JR. HIGH SCHOOL
 CHICO UNIFIED SCHOOL DISTRICT
 CHICO, BUTTE CO., CALIFORNIA

DIAGRAM OF BUILDING AREA

⊗ EXISTING (1-A)
 □ BASIC PLANS (2-A)
 □ FINAL PLANS (3-A)

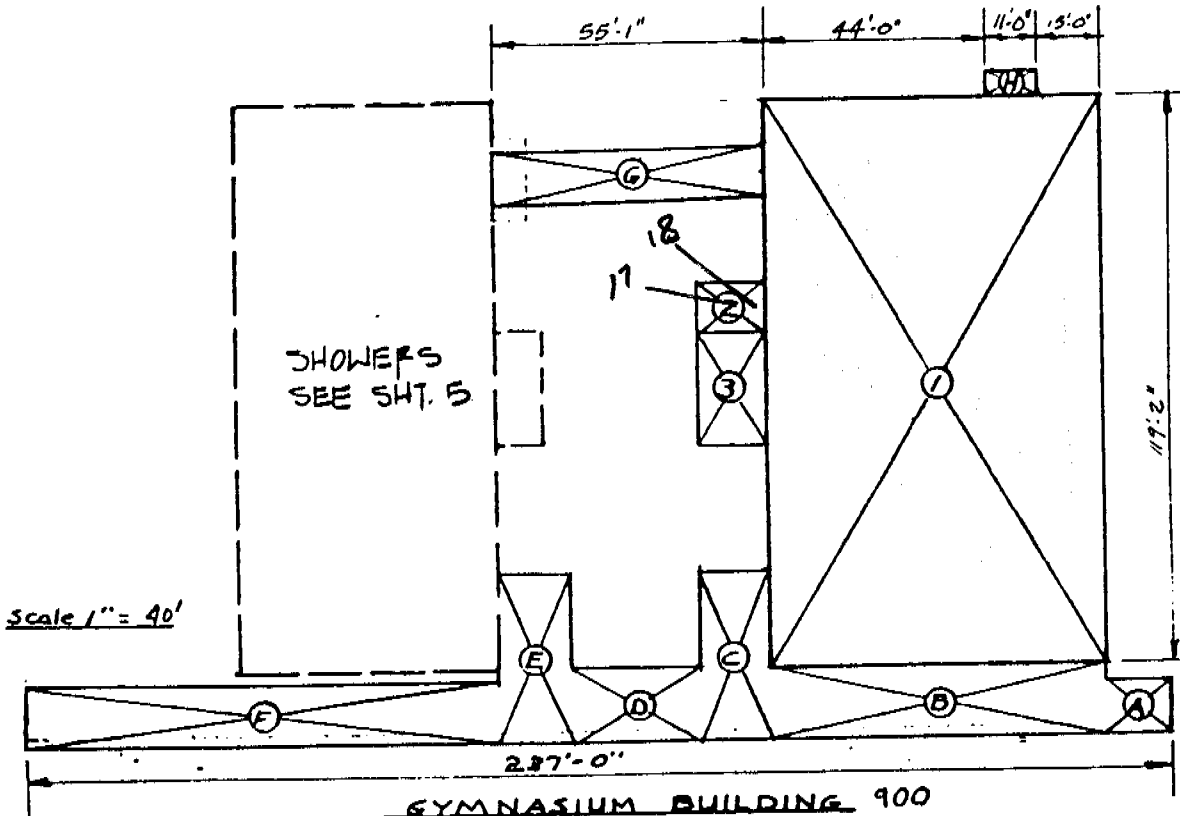

GYMNASIUM BUILDING 900

①	GYMNASIUM	70'-0"	x	110'-2"	0342
②	HEATER ROOM	10'-0"	x	14'-0"	140
③	STORAGE	14'-0"	x	24'-0"	336
④	OPEN CORR.	1/3 x 11'-1"	x	13'-0"	47.53
⑤	OPEN CORR.	1/3 x 15'-8"	x	70'-0"	361.75
⑥	OPEN CORR.	1/3 x 14'-0"	x	36'-8"	169.37
⑦	OPEN CORR.	1/3 x 15'-1"	x	26'-6"	131.87
⑧	OPEN CORR.	1/3 x 14'-8"	x	36'-8"	177.36
⑨	OPEN CORR.	1/3 x 13'-0"	x	98'-10"	423.98
⑩	OPEN CORR.	1/3 x 10'-4"	x	55'-1"	187.76
⑪	OPEN CORR.	1/3 x 5'-0"	x	11'-0"	18.15
					1,517.77
					<u>10,335.77</u>

ABOVE IS MEASURED IN ACCORDANCE WITH ART. 2022
 SUBCHAPTER 8, TITLE 5, CALIF. ADMIN. CODE
 ARCHITECT

DATE: 3-25-87 SHEET 9 OF 10
 OFFICE OF THE STATE ARCHITECT

[Handwritten signature]

BIDWELL JR. HIGH SCHOOL
UNIFIED SCHOOL DISTRICT
BUTTE CO., CALIFORNIA

DIAGRAM OF BUILDING AREA

- EXISTING (1-A)
- BASIC PLANS (2-A)
- FINAL PLANS (3-A)

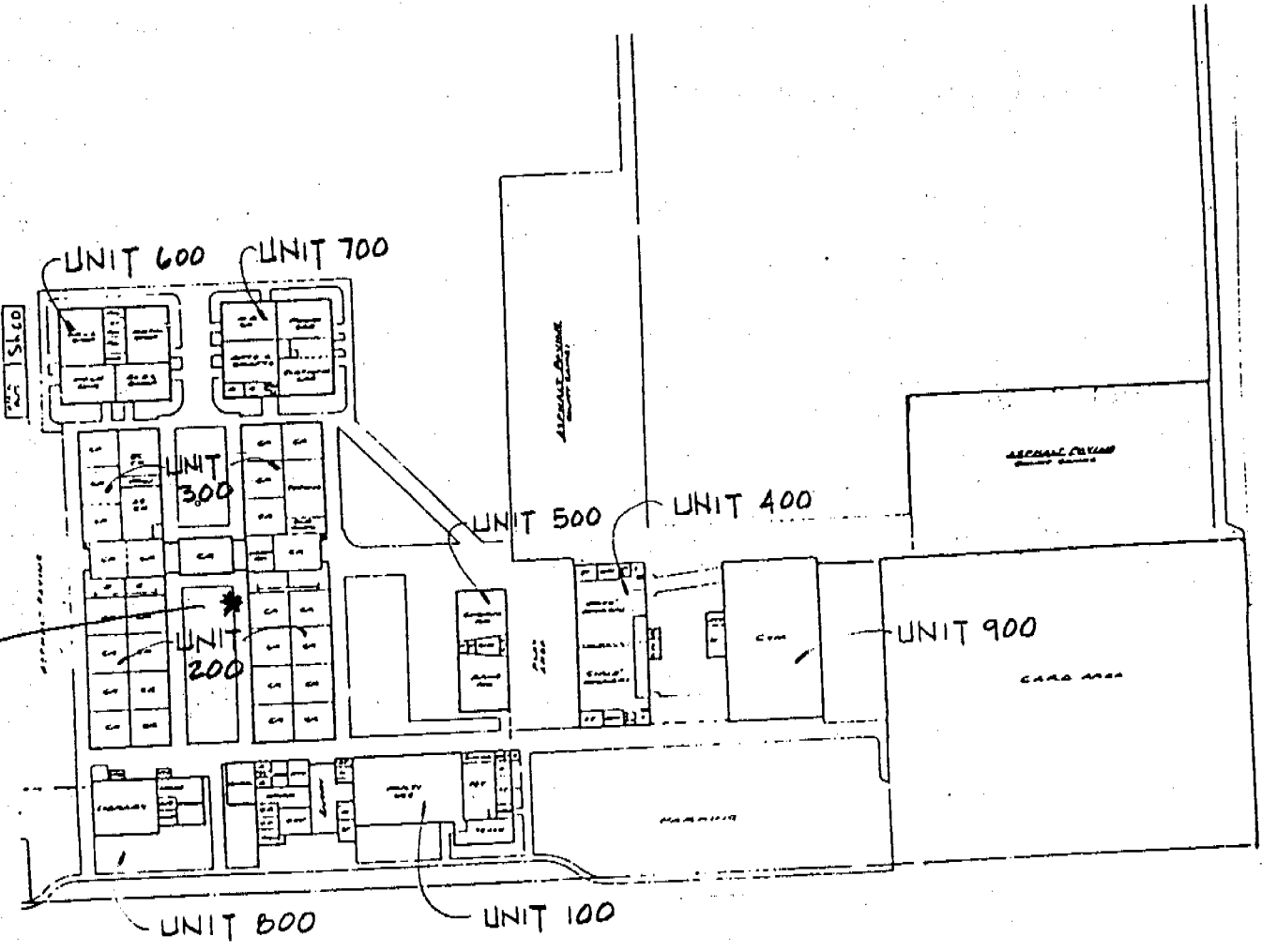

NORTH ARROW
BIDWELL JUNIOR HIGH SCHOOL
1971

ABOVE IS MEASURED IN ACCORDANCE WITH ART. 2022
SUBCHAPTER 8, TITLE 5, CALIF. ADMIN. CODE
ARCHITECT

DATE: 2-4-85 SHEET 1 OF 10
OFFICE OF THE STATE ARCHITECT

Paul [Signature]

(4) 24X40 INTERM. PORTABLES

(1) 12X40 TRAILER

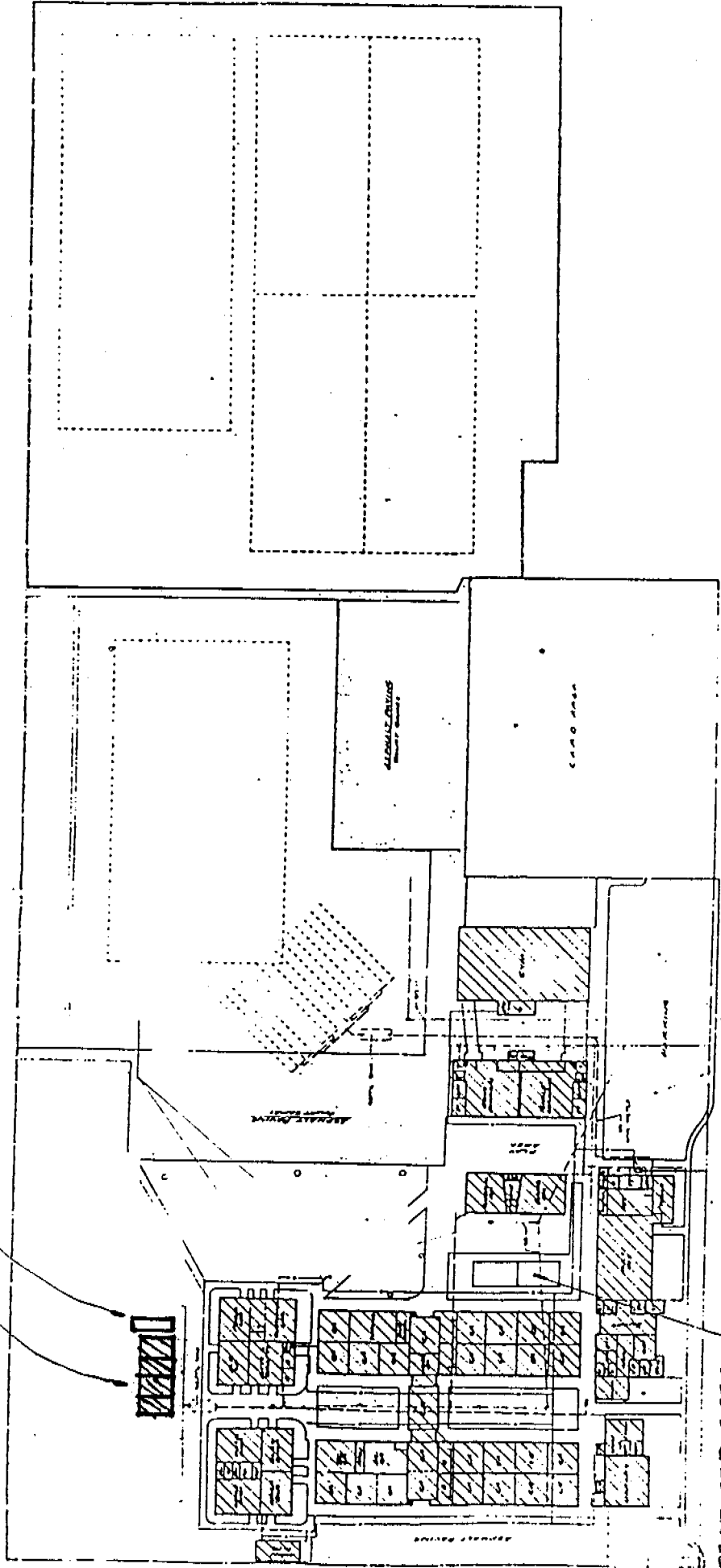

 NORTH ARROW
 ADDRESS: 12345 MAIN ST.
 CITY: ANYTOWN, STATE 12345
 PHONE: 555-1234

PROPOSED SPEC.
ED. CLASSROOMS