



Bulk Asbestos Analysis

(EPA Method 600/R-93-116)

Chico Unified School Dist
Mr. Ron Jones

2455 Carmichael Drive
Chico, CA 95928

Client ID: 2921
Report Number: B000398
Date Received: 05/07/98
Date Analyzed: 05/11/98

Job ID / Site: Citrus Kindergarten Roof (Unit A)

FASI Job ID: 2921-12

Sample Number	Lab Number	Asbestos Type	Percent in Layer	Asbestos Type	Percent in Layer	Asbestos Type	Percent in Layer
CI98423-1R	19804591						
Layer: Black Fibrous Tar			ND				
Layer: Black Fibrous Tar			ND				
Layer: Black Fibrous Tar			ND				
Layer: Black Tar			ND				
Layer: Black Fibrous Tar			ND				
Layer: Black Tar			ND				
Layer: Black Fibrous Tar			ND				
Layer: Black Tar			ND				
Layer: Black Fibrous Tar			ND				
Layer: Black Tar			ND				
Layer: Black Fibrous Tar			ND				
Layer: Black Tar			ND				

Total Composite Values of Fibrous Components: Asbestos:(ND) Cellulose (40%) Fibrous Glass (20%)

Comment: Bulk complex sample.

Dave Sandusky, Laboratory Director, Hayward Laboratory

Note: Limit of Quantification ('LOQ') = 1%. 'Trace' denotes the presence of asbestos below the LOQ. 'ND' = 'None Detected'.

Analytical results and reports are generated by Forensic Analytical at the request of and for the exclusive use of the person or entity (client) named on such report. Results, reports or copies of same will not be released by Forensic Analytical to any third party without prior written request from client. This report applies only to the sample(s) tested. Supporting laboratory documentation is available upon request. This report must not be reproduced except in full with approval from Forensic Analytical. The client is solely responsible for the use and interpretation of test results and reports requested from Forensic Analytical. This report must not be used by the client to claim product endorsement by NVLAP or any other agency of the U.S. Government. Forensic Analytical is not able to assess the degree of hazard resulting from materials analyzed. Forensic Analytical reserves the right to dispose of all samples after a period of thirty (30) days, according to all state and federal guidelines, unless otherwise specified.



Bulk Asbestos Analysis

(EPA Method 600/R-93-116)

Chico Unified School Dist
Mr. Ron Jones

2455 Carmichael Drive
Chico, CA 95928

Client ID: 2921
Report Number: B000398
Date Received: 05/07/98
Date Analyzed: 05/11/98

Job ID / Site: Citrus Kindergarten Roof (Unit A)

FASI Job ID: 2921-12

Sample Number	Lab Number	Asbestos Type	Percent in Layer	Asbestos Type	Percent in Layer	Asbestos Type	Percent in Layer
CI98423-2R	19804592						
Layer: Black Fibrous Tar			ND				
Layer: Black Fibrous Tar			ND				
Layer: Black Fibrous Tar			ND				
Layer: Black Fibrous Tar			ND				
Layer: Black Tar			ND				
Layer: Black Fibrous Tar			ND				
Layer: Black Tar			ND				

Total Composite Values of Fibrous Components: **Asbestos:(ND)** Cellulose (35%) Fibrous Glass (20%)

Comment: Bulk complex sample.

Dave Sandusky, Laboratory Director, Hayward Laboratory

Note: Limit of Quantification ('LOQ') = 1%. 'Trace' denotes the presence of asbestos below the LOQ. 'ND' = 'None Detected'.

Analytical results and reports are generated by Forensic Analytical at the request of and for the exclusive use of the person or entity (client) named on such report. Results, reports or copies of same will not be released by Forensic Analytical to any third party without prior written request from client. This report applies only to the sample(s) tested. Supporting laboratory documentation is available upon request. This report must not be reproduced except in full with approval from Forensic Analytical. The client is solely responsible for the use and interpretation of test results and reports requested from Forensic Analytical. This report must not be used by the client to claim product endorsement by NVLAP or any other agency of the U.S. Government. Forensic Analytical is not able to assess the degree of hazard resulting from materials analyzed. Forensic Analytical reserves the right to dispose of all samples after a period of thirty (30) days, according to all state and federal guidelines, unless otherwise specified.



Bulk Asbestos Analysis

(EPA Method 600/R-93-116)

Chico Unified School Dist
Mr. Ron Jones

2455 Carmichael Drive
Chico, CA 95928

Client ID: 2921
Report Number: B000398
Date Received: 05/07/98
Date Analyzed: 05/11/98

Job ID / Site: Citrus Kindergarten Roof (Unit A)

FASI Job ID: 2921-12

Sample Number	Lab Number	Asbestos Type	Percent in Layer	Asbestos Type	Percent in Layer	Asbestos Type	Percent in Layer
CI98423-3R	19804593						
Layer: Black Tar			ND				
Layer: Black Fibrous Tar			ND				
Layer: Black Fibrous Tar			ND				
Layer: Black Fibrous Tar			ND				
Layer: Black Tar			ND				
Layer: Black Fibrous Tar			ND				
Layer: Black Tar			ND				
Layer: Black Fibrous Tar			ND				
Layer: Black Tar			ND				

Final Composite Values of Fibrous Components: Asbestos:(ND) Cellulose (35%) Fibrous Glass (20%)
Comment: Bulk complex sample.

Dave Sandusky, Laboratory Director, Hayward Laboratory

Note: Limit of Quantification ('LOQ') = 1%. 'Trace' denotes the presence of asbestos below the LOQ. 'ND' = 'None Detected'.

Analytical results and reports are generated by Forensic Analytical at the request of and for the exclusive use of the person or entity (client) named on such report. Results, reports or copies of same will not be released by Forensic Analytical to any third party without prior written request from client. This report applies only to the sample(s) tested. Supporting laboratory documentation is available upon request. This report must not be reproduced except in full with approval from Forensic Analytical. The client is solely responsible for the use and interpretation of test results and reports requested from Forensic Analytical. This report must not be used by the client to claim product endorsement by NVLAP or any other agency of the U.S. Government. Forensic Analytical is not able to assess the degree of hazard resulting from materials analyzed. Forensic Analytical reserves the right to dispose of all samples after a period of thirty (30) days, according to all state and federal guidelines, unless otherwise specified.



BULK SAMPLE REQUEST FORM

CLIENT NAME & ADDRESS: 2921 Chico Unified School District 2455 Carmichael Drive Chico, CA 95928		PHONE: 530-891-3194 FAX: 530-891-3194	DATE: 5-4-98
		Circle the Method and Turn Around Time ____hr/12hr/24hr/48hr/Ext	Results Needed: 5-11-98 1:30pm by FAX
		PLM: Standard / Point Count	Gravimetry Prep
		TEM: QUAL. / QUANT. / WATER	
CONTACT: RON JONES			
P.O.# NONE	JOB #	AA/Flame AA/Furnace ICP	
SITE: CITRUS Kindergarten Roof (Unit A)		METALS:	

SAMPLE NUMBER	DATE COLLECTED	SAMPLE LOCATION/DESCRIPTION
CI98423-1R	4/23/98	Roofing System, Where ridge meets seam, over A Wing.
CI98423-2R	4/23/98	Roofing System, over room 18, west side, Kindergarten
CI98423-3R	4/23/98	Roofing System, NW corner of Unit A (Kindergarten)
		NOTE: Please analyze these samples for asbestos, using the PLM method, and reporting by layer.

Sampled by: JIM RICH / EOS ENVIRONMENTAL		Date: 4/23/98	Time: 4:00 p.m.
Relinquished by: JIM RICH		Received By: RON JONES	
Date/Time: 5-4-98 10:00 p.m.		Date/Time: 5-4-98 10:00 p.m. Sealed Condition (circle one) YES / NO	
Relinquished by: RON JONES		Received By: Airborne Express	
Date/Time: 5-6-98 3:00 p.m.		Date/Time: 5-6-98 3:00 p.m. Sealed Condition (circle one) YES / NO	

RECEIVED MAY 07 1998
Lily K. Son-Sample Custodian

Ham ABX

SIX-MONTH SURVEILLANCE

Page 1 of 2

DISTRICT Chico Unified School District

DATE December 11, 1995

9/2/98

SCHOOL Citrus Elementary

INSPECTOR Ron Jones

Rob Peters

HOMOG. ASBESTOS
MAT.# MATERIAL LOCATION

CONDITION: CODE & COMMENTS

B	9" VFT	1-5	Classroom & Staff Room	(1) (4) ✓	
B	9" VFT	1-5	Workroom of Library	(1) (4) <u>Corroded over 4 1/2</u>	
B	9" VFT	1-5	Speech Room	(1) (4) "	
B	Vent Duct Connector	35-40	RR Attic	(1) (4) ✓	
C	PW Str	40-50	Basement & Storage	(7) ✓	
D	9" VFT	1-5	MPR (Green)	(7) "	
D	Vent Duct Connector	35-40	MPR - Stage Office	(7) ✓	
D	PW Jnt	Assumed	Kitchen Storage	(1) (4) ✓	
D	PW Str	Assumed	Basement (C&D)	(7) ✓	
D	Tran Pipe	Assumed	Kitchen Storage	(1) (4) 7	
D	Pipewrap	Assumed	Stage Fan Rooms	(1) (4) ✓	

CONDITION CODES

GENERAL CONDITION: (1) GOOD (2) DAMAGED (3) SIGNIFICANTLY DAMAGED (25% OR MORE)

CHANGE IN CONDITION: (4) NO (5) YES (IF YES, EXPLAIN UNDER COMMENTS)

ABATED: (6) REPAIRED (7) REMOVED (8) ENCAPSULATED (9) ENCLOSED (10) ISOLATED & RESTRICTED

POSTED
Originals

MISC: (11) INACCESSIBLE, NO SURVEILLANCE DATA (12) OTHER (EXPLAIN UNDER COMMENTS)

SIX-MONTH SURVEILLANCE

Page 2 of 2

DISTRICT Chico Unified School District

DATE December 11, 1995

9/2/98

SCHOOL Citrus Elementary INSPECTOR Ron Jones

BLDG. HOMOG. ASBESTOS
MAT.# MATERIAL

LOCATION

CONDITION: CODE & COMMENTS

D	PW Debris	Assumed	Basement (C&D)	(7) ✓
D	9" VFT	1-5	Kitchen & Storage	(7) ✓
D	Aircell	Assumed	Old Boiler	(7) ✓
D	PW Black	Assumed	Boiler Room	(7) ✓
D	Mud Jnt	25-35	Boiler Room	(7) ✓
D	PW Str	Assumed	Boiler Room	(7) ✓

CONDITION CODES

GENERAL CONDITION: (1) GOOD (2) DAMAGED (3) SIGNIFICANTLY DAMAGED (25% OR MORE)

CHANGE IN CONDITION: (4) NO (5) YES (IF YES, EXPLAIN UNDER COMMENTS)

SIX-MONTH SURVEILLANCE

Page 1 of 2

DISTRICT Chico Unified School District

DATE December 11, 1995

1-20-98

SCHOOL Citrus Elementary INSPECTOR Ron Jones

BLDG.	HOMOG. MAT.#	ASBESTOS MATERIAL	LOCATION	CONDITION: CODE & COMMENTS
B	9" VFT	1-5	Classroom & Staff Room	(1) (4) ✓
B	9" VFT	1-5	Workroom of Library	(1) (4) <i>Correct over 4 1/2</i>
B	9" VFT	1-5	Speech Room	(1) (4) ✓
B	Vent Duct Connector	35-40	RR Attic	(1) (4) ✓
C	PW Str	40-50	Basement & Storage	(7) ✓
D	9" VFT	1-5	MPR (Green)	(7) ✓
D	Vent Duct Connector	35-40	MPR - Stage Office	(7) ✓
D	PW Jnt	Assumed	Kitchen Storage	(1) (4) ✓
D	PW Str	Assumed	Basement (C&D)	(7) ✓
D	Tran Pipe	Assumed	Kitchen Storage	(1) (4) 7
D	Pipewrap	Assumed	Stage Fan Rooms	(1) (4) ✓

CONDITION CODES

GENERAL CONDITION: (1) GOOD (2) DAMAGED (3) SIGNIFICANTLY DAMAGED (25% OR MORE)
CHANGE IN CONDITION: (4) NO (5) YES (IF YES, EXPLAIN UNDER COMMENTS)
ABATED: (6) REPAIRED (7) REMOVED (8) ENCAPSULATED (9) ENCLOSED (10) ISOLATED & RESTRICTED

MISC: (11) INACCESSIBLE, NO SURVEILLANCE DATA (12) OTHER (EXPLAIN UNDER COMMENTS)

SIX-MONTH SURVEILLANCE

Page 2 of 2

DISTRICT Chico Unified School District

DATE December 11, 1995

1-20-98

SCHOOL Citrus Elementary INSPECTOR Ron Jones

BLDG. HOMOG. ASBESTOS
MAT.# MATERIAL

LOCATION

CONDITION: CODE & COMMENTS

D	PW Debris	Assumed	Basement (C&D)	(7) ✓
D	9" VFT	1-5	Kitchen & Storage	(7) ✓
D	Aircell	Assumed	Old Boiler	(7) ✓
D	PW Black	Assumed	Boiler Room	(7) ✓
D	Mud Jnt	25-35	Boiler Room	(7) ✓
D	PW Str	Assumed	Boiler Room	(7) ✓

CONDITION CODES

GENERAL CONDITION: (1) GOOD (2) DAMAGED (3) SIGNIFICANTLY DAMAGED (25% OR MORE)

CHANGE IN CONDITION: (4) NO (5) YES (IF YES, EXPLAIN UNDER COMMENTS)

ABATED: (6) REPAIRED (7) REMOVED (8) ENCAPSULATED (9) ENCLOSED (10) ISOLATED & RESTRICTED

MISC: (11) INACCESSIBLE, NO SURVEILLANCE DATA (12) OTHER (EXPLAIN UNDER COMMENTS)

EOS ENVIRONMENTAL, INC.
ENVIRONMENTAL AND OCCUPATIONAL HEALTH SERVICES

507 MISSION STREET, SOUTH PASADENA, CA 91030
TEL. (626) 441-7050 * FAX (626) 441-0016

2110-21ST STREET #150, SACRAMENTO, CA 95814
TEL. (916) 452-5884 * FAX (916) 452-5912

**AHERA RE-INSPECTION
DOCUMENTATION**

CHICO UNIFIED SCHOOL DISTRICT

1998
Asbestos Three Year Re-Inspection

CITRUS AVENUE ELEMENTARY SCHOOL

APRIL 15, 1998

TABLE OF CONTENTS

- I. EXECUTIVE SUMMARY**
- II. MATERIAL INVENTORY**
- III. POSITIVE MATERIAL LIST**
- IV. MISSING MATERIAL LIST**
- V. DIAGRAMS**
- VI. FIELD NOTES**
- VII. INSPECTOR'S QUALIFICATIONS**

EXECUTIVE SUMMARY

EXECUTIVE SUMMARY

On April 15, 1998 , EOS Environmental, Inc. performed a visual re-inspection for asbestos containing building materials, (ACBM) at Citrus Avenue Elementary. The purpose of the re-inspection was to comply with the U. S. Environmental Protection Agency (EPA) CRF 763 - AHERA requirement for a three year re-inspection.

Prior to the re-inspection, previous inspection reports were reviewed in order to determine which building materials had been previously tested and found to be asbestos containing, which were found not to contain asbestos, and if any materials had not been tested.

After the review of previous building inspections, a complete visual walk-through inspection of the site was performed. The visual inspection determined that conditions at Citrus were such that all non friables and friables were in good condition at the time of this inspection.

Sampling was done at Citrus. All samples were negative for ACBM's. See Lab report under Field Notes.

MATERIAL INVENTORY

MATERIAL CODES

ACS - Acoustical Ceiling Spray
ACT - Acoustical Ceiling Tile
ACP - Acoustical Ceiling Panels
AIR - Air Cell
ASF - Asphalt
ASP - Asbestos Paper
BBM - Baseboard Mastic
BOI - Boiler Insulation
BOL - Blown-In Insulation
BRK - Brick
BUR - Built-up Roofing
CAP - Cement Asbestos Pipe
CAS - Cement Asbestos Siding
CIN - Cinder Block
CEM - Cement
CER - Ceramic
CUR - Curtains
DEB - Debris
DRY - Drywall
DTM - Drywall Taping Mud
ELB - Pipe Elbow (fittings)
EXP - Exterior Panels
FIR - Fire Rated Brick
FLT - Floor Tile
FRD - Fire Rated Door
FUR - Furnace Pad
GAS - Gasket
MAS - Mastic
MIS - Miscellaneous
MOR - Mortar
P/C - Pipe Cover
PLA - Plaster
SFL - Vinyl Floor Sheeting
SFP - Sprayed-on Fireproofing
SOL - Soil
STC - Stucco
TAP - Tape
TAR - Tar
RFS - Composite Roofing Shingles
RFT - Roofing Felt
ROL - Rolled Roofing Material
WOV - Woven Cloth Joint Expansion
WPY - Window Putty

Pg. 1

James M. Rich
96-2035

[illegible]

POSITIVE MATERIAL LIST

POSITIVE MATERIALS

Pg. 1

Citrus Avenue Elementary School

James M. Rich
96-2035

4-15-98

[illegible]

MISSING MATERIAL LIST

MISSING MATERIALS

Pg. 1

Citrus Avenue Elementary School

James M. Rich
96-2035

4-15-98

[illegible]

DIAGRAMS

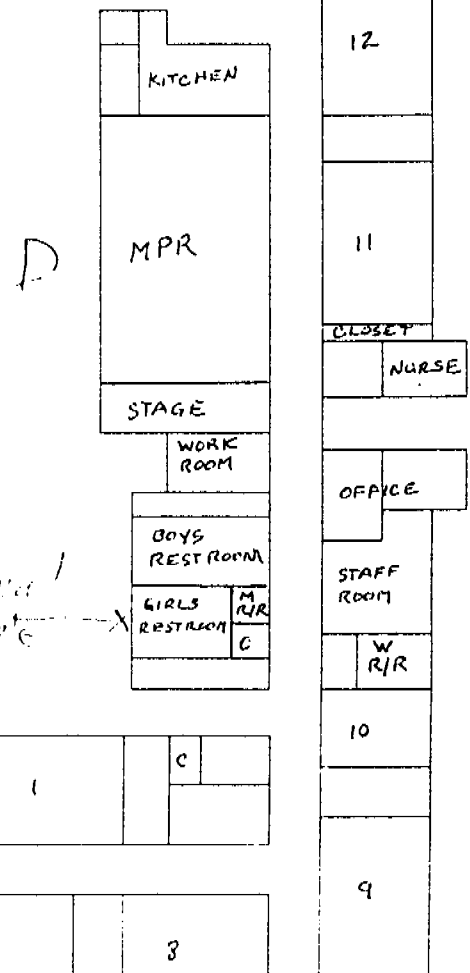
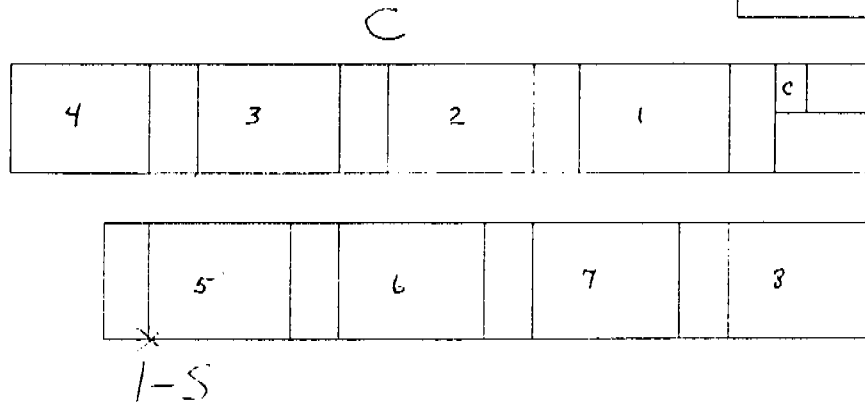
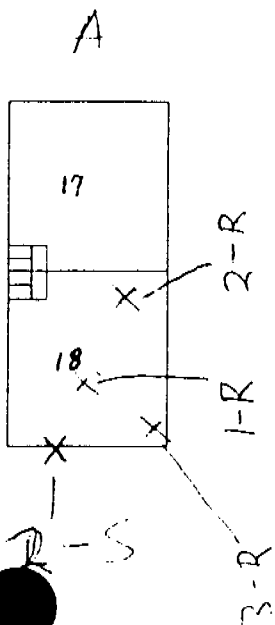
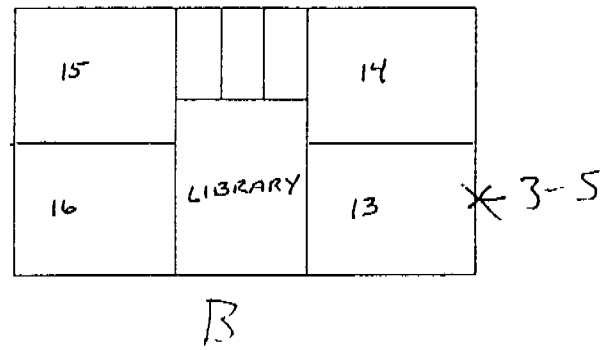

CITRUS ELEMENTARY

FIELD NOTES

These levels should be used to establish both immediate and long range plans to act on the recommendations. The Priority Levels were selected for one of the following options:

Priority Level 1 - Isolate area, restrict access and respond as soon as possible.

Priority Level 2 - Schedule Response Action as soon as possible, reduce potential for disturbance.

Priority Level 3 - Schedule response Action as soon as practical, reduce potential for disturbance.

Priority Level 4 - Schedule Response Action as soon as practical.

Priority Level 5 - Schedule Response Action upon upgrade of system or material.

Cleaning Levels:

Level 1 - Initial cleaning should be done as soon as possible and additional cleaning should be done once every two months until the ACM is removed.

Level 2 - Initial cleaning should be done as soon as possible and additional cleaning should be done once every six months until the ACM is removed.

Level 3 - The material is non-friable therefore initial or additional cleaning is not necessary.

Level 4 - Initial or additional cleaning is not required for this material.

RESPONSE ACTIONS AND PRIORITY LEVELS:

Response Actions have been recommended for all friable or assumed friable ACM that was found during the inspection. The Response Actions were selected from one of the following options:

1. Removal
2. Repair
3. Enclosure
4. Encapsulation
5. Operations and Maintenance Program
6. Periodic Surveillance

Inspector: J.R.
Site: Citrus

Cert. #

Inspection Date 4/15/98

Material 9" Beams - VAT Area: Bldg. B - Classrooms, Storeroom, Work Rm of Lib, Speech Rm

Material Code	Friable	Accessibility	Type	Current Condition	Potential Condition	Approx. Amount of ACM	Priority Level	Cleaning Level	Response Action
MISC	N	High		Good	Good	4500 ft	1 2 3 4 5	1 2 3 4	1 2 3 4 5

Justification:

Implementation

Start:

End:

Notes:

Inspector: J.R.
Site: Citrus

Cert. #

Inspection Date 4/15/98

Material Mudded Joints Area: Bldg. D - Kitchen Storage

Material Code	Friable	Accessibility	Type	Current Condition	Potential Condition	Approx. Amount of ACM	Priority Level	Cleaning Level	Response Action
TSI	Y	Low		Good	Good	9 Joints	1 2 3 4 5	1 2 3 4	1 2 3 4 5

Justification:

Implementation

Start:

End:

Notes: Assumed

Inspector: J.R.
Site: Citrus

Cert. #

Inspection Date 4/15/98

Material Transit Pipe Area: Bldg. D - Kitchen Storage

Material Code	Friable	Accessibility	Type	Current Condition	Potential Condition	Approx. Amount of ACM	Priority Level	Cleaning Level	Response Action
MISC	N	Low		Good	Good	12 L.F.T.	1 2 3 4 5	1 2 3 4	1 2 3 4 5

Justification:

Implementation

Start:

End:

Notes: Assumed

Inspector: J.R.
Site: Citrus

Cert. #

Inspection Date 4/15/98

Material Pipe Wrap Area: Bldg. D - Storage Room

Material Code	Friable	Accessibility	Type	Current Condition	Potential Condition	Approx. Amount of ACM	Priority Level	Cleaning Level	Response Action
TSI	Y	Low		Good	Good	2' x 11'	1 2 3 4 5	1 2 3 4	1 2 3 4 5

Justification:

Implementation

Start:

End:

Notes:

TSI: Thermal System Insulation SUR: Surface MISC: Miscellaneous

Citrus 4-23-98
Stucco

1-S Stucco (Wall) C Wing NE Corner

2-S Stucco (Wall) A Wing North Wall

3-S Stucco (Wall) B-Wing West Wall

Original Stucco (Wall) D-Wing East Side RR Wall

Roofing

1-R Roofing System - Where ridge meets seam Kinder-
A Wing

2-R Roofing System - over Room 18 west side

3-R Roofing System - ^{NW} Corner A Wing

B SITE

EMSL Analytical, Inc.

1720 S. Amphlett Blvd., Suite 130

San Mateo, CA 94402

Phone: (650) 570-5401 Fax: (650) 570-5402

EMSL

Attn: Marc Jim

EOS Environmental Inc.

2110 21st Street

Suite #150

Sacramento, CA 95814

Thursday, May 28, 1998

Ref Number CA982762

POLARIZED LIGHT MICROSCOPY (PLM)

Performed by EPA 600/R-83/116 Method*

Project: CUSD-Citrus Elementary S600

SAMPLE	LOCATION	APPEARANCE	SAMPLE TREATMENT	ASBESTOS		NONASBESTOS			
				%	TYPE	%	FIBROUS	%	NONFIBROUS
C198423-1STC	Unit C-North East Corner of Wall- (Stucco)	Tan Fibrous Heterogeneous	Crushed		None Detected	5%	Cellulose	40%	Quartz 20% Gypsum 35% Matrix
C198423-2STC	Unit A-North Wall- (Stucco)	Tan Fibrous Heterogeneous	Crushed		None Detected	5%	Cellulose	35%	Quartz 25% Gypsum 35% Quartz
C198423-3STC	Unit B-West Wall- (Stucco)	Tan Fibrous Heterogeneous	Crushed		None Detected	5%	Cellulose	35%	Quartz 20% Gypsum 40% Quartz

Comments: For all obviously heterogeneous samples easily separated into subsamples, and for layered samples, each component is analyzed separately. Also, "N of Layers" refers to number of separable subsamples.

* NY samples also analyzed by ELAP 198-1 Method

Ryan Cozart

Ryan Cozart
Analyst

Approved
Signatory

Disclaimers: PLM has been known to miss asbestos in a small percentage of samples which contain asbestos. Thus negative PLM results cannot be guaranteed. Samples reported as <1% or none detected should be tested with either SEM or TEM. The above test report relates only to the items tested. This report may only be reproduced in part with written approval by EMSL. The above test must not be used by the client to claim product endorsement by NVLAP nor any agency of the United States Government. All NVLAP reports with NVLAP logo must contain at least one signature to be valid. Laboratory is not responsible for the accuracy of results when requested to physically separate and analyze layered samples.

Analysis performed by EMSL San Mateo (NVLAP Air and Bulk #101048-3; ELAP #1R2C)



EMSL Analytical, Inc

1720 S. Amphlett Blvd., Suite 130, San Mateo, CA 94402

Phone (415) 570-5401 Fax (415) 570-5402 Pager (415) 578-4620

CHAIN OF CUSTODY



EMSL Representative:

Your Company Name:

EMSL-Bill to:

Street: E.O.S. Environmental, Inc.

Street:

Box #: 2110 21st Street #150

Box #:

City/State: Sacramento, CA Zip: 95818

City/State:

Zip:

Phone Results to: Name

Telephone #:

MARC / SIM
(916) 452-5884

Fax Results to: Name

Fax Number:

MARC / SIM
(916) 452-5912

Project Name/Number:

CUSD-CITRUS Elementary
#8500

Purchase Order #:

MATRIX

- | | | |
|--|---|-------------------------------|
| <input type="checkbox"/> Air | <input type="checkbox"/> Floor Tile | <input type="checkbox"/> Soil |
| <input checked="" type="checkbox"/> Bulk | <input type="checkbox"/> Drinking Water | <input type="checkbox"/> Dust |
| <input type="checkbox"/> Wipe | <input type="checkbox"/> Wastewater | |

TURNAROUND

- | | | | |
|---|-----------------------------------|----------------------------------|------------------------------------|
| <input type="checkbox"/> 6-10 Days | <input type="checkbox"/> 72 Hours | <input type="checkbox"/> 24 Hour | <input type="checkbox"/> Same Day* |
| <input checked="" type="checkbox"/> 5 Days | <input type="checkbox"/> 48 Hours | <input type="checkbox"/> 12 Hour | <input type="checkbox"/> 6 Hours |
| *S.D. - A.M. delivery by Fed. Ex. - Results by Mid-night or earlier | | | |

- ☒ NIOSH 7400
- ☐ Other: _____

TEM AIR

- ☐ AHERA
- ☐ NIOSH 7402
- ☐ Level I
- ☐ Level II

TEM WATER

- ☐ Wastewater
- ☐ Drinking Water EPA 100.2
- ☐ Water - NY Wastewater
- ☐ Water-NY Drinking Water

PLM

- ☒ EPA 600
- ☐ NOB
- ☐ Point Count
- ☐ Other: _____

TEM BULK

- ☐ Drop Mount (Qualitative)
- ☐ Chatfield
- ☐ Chatfield / SEM QC
- ☐ Conventional (Quantitative)
- ☐ EMSL Method
- ☐ NOB
- ☐ NOB / SEM QC
- ☐ Micro Vac - Quantitative
- ☐ Micro Vac - Qualitative

TEM WIPE

- ☐ Quantitative
- ☐ Qualitative

SEM

- ☐ Qualitative
- ☐ Quantitative

XRD

- ☐ Asbestos
- ☐ Silica

OTHER

☐ _____

Client Sample # (s)

CI98423-1STC - CI98423-3STC Total Samples: 3

Relinquished:

Date:

5-19-98

Time:

5:00p

Received:

Date:

5/21/98

Time:

9:45a

Date:

Time:

NOTE: Please duplicate this form and use additional sheets if necessary.

INSPECTOR'S QUALIFICATIONS

DEPARTMENT OF INDUSTRIAL RELATIONS
DIVISION OF OCCUPATIONAL SAFETY AND HEALTH
ASBESTOS CONSULTANT CERTIFICATION UNIT

2211 Park Towne Circle, Suite 1
Sacramento, CA 95825
(916) 574-2993 FAX (916) 483-0572



608302035C

128 132

September 19, 1997

James Rich
E.O.S. Environmental Inc.
2110 21st Street, Suite 150
Sacramento, CA 95819

Dear Certified Asbestos Consultant or Technician:

Enclosed is your certification card. To maintain your certification, please abide by the rules printed on the back of the certification card.

Your certification is valid for a period of one year. If you wish to renew your certification, you must apply for renewal at least 60 days before the expiration date shown on your card.

Please hold and do not send copies of your required AHERA refresher renewal certificates to the Division until you apply for renewal of your certification.

Please inform the Division of any changes in your mailing address or work address within 15 days.

Sincerely,

Rick Axe, CIH
Senior Industrial Hygienist

RA/dor

Attachment

cc: File

State of California
Division of Occupational Safety and Health
Certified Asbestos Consultant

James M. Rich

Name

Certification No. 05-2035

Expires on 11/8/98

This certification was issued by the Division of Occupational Safety and Health as authorized by Section 7199 of the Labor Code and the Public Health Code.