

CITRUS ELEMENTARY SCHOOL
 CHICO UNIFIED SCHOOL DISTRICT
 CHICO, BUTTE CO., CALIFORNIA

DIAGRAM OF BUILDING AREA

☒ EXISTING (1-A)
 □ BASIC PLANS (2-A)
 □ FINAL PLANS (3-A)

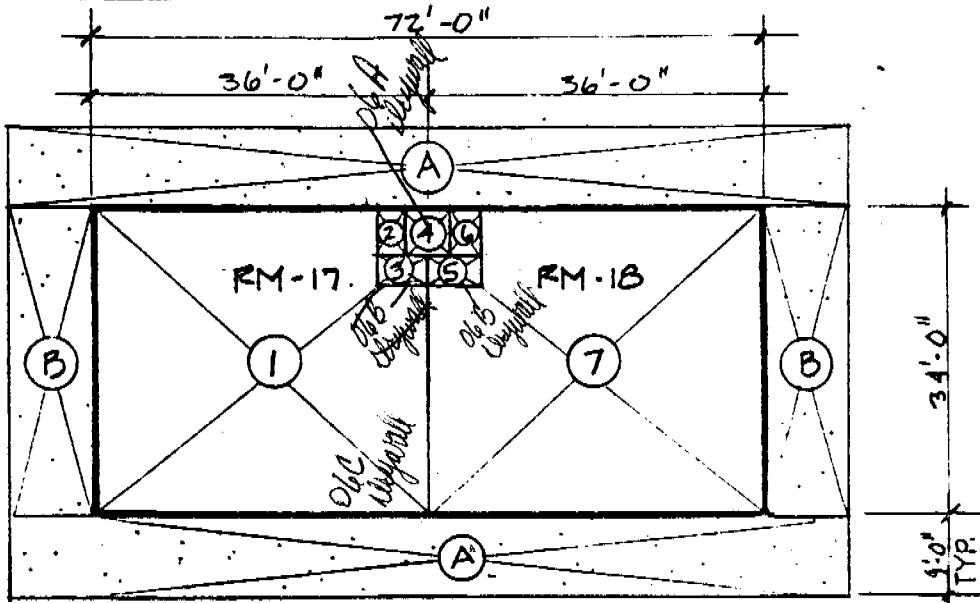

UNIT 'A'
 1" = 20'-0"

1. KINDERGARTEN	36' x 34' - 5.66' x 8.5'	=	1175.89
2. TOILET	3' x 5.5'	=	16.5
3. TOILET	3' x 5.6'	=	16.98
4. HEATER	5.66' x 4.83'	=	27.34
5. TOILET	5.66' x 3'	=	16.98
6. TOILET	3' x 5'	=	16.5
7. KINDERGARTEN	36' x 34' - 5.66' x 8.5'	=	1175.89
			2446.08' □
A. (2) COVERED CORR.	1/3 x 90' x 9' x 2	=	534.6' □
B. " "	1/3 x 34' x 9' x 2	=	201.96' □
			<u>736.56' □</u>

ABOVE IS MEASURED IN ACCORDANCE WITH ART. 2022
 SUBCHAPTER 8, TITLE 5, CALIF. ADMIN. CODE
 ARCHITECT

DATE: 3-23-87 SHEET 2 OF 7
 OFFICE OF THE STATE ARCHITECT

Paul [Signature]

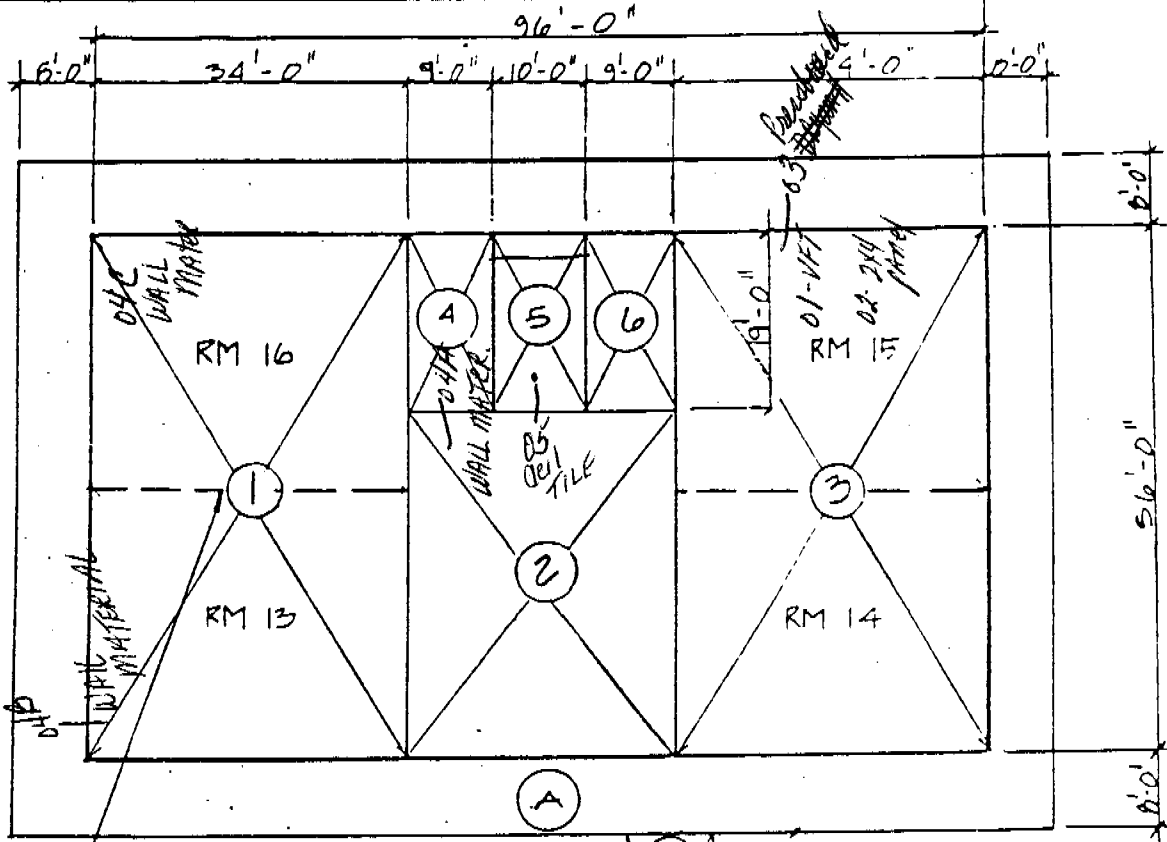

1. CLASSRM.(2)	-	34.0	x	56.0	=	1904
2. LIBRARY	-	28.0	x	57.0	=	1036
3. CLASSRM.(2)	-	34.0	x	56.0	=	1904
4. GIRLS LAV	-	19.0	x	9.0	=	171
5. WORK RM.	-	19.0	x	10.0	=	190
6. BOYS LAV.	-	19.0	x	9.0	=	171
						5376 #
A. COVERED CORR.	-	(96+96+72+72)(6)(1/3)		=	887.04'	
B. " "	-	9.0	x	34.0	x	1/3
						100.98'
						998.02 #
						5376.0
						6374.02 #

CITRUS ELEMENTARY SCHOOL
 CHICO UNIFIED SCHOOL DISTRICT
 CHICO, BUTTE CO., CALIFORNIA

DIAGRAM OF BUILDING AREA

EXISTING (1-A)
 BASIC PLANS (2-A)
 FINAL PLANS (3-A)

1. CLASSRMS. (8)	=	5904.
24' x 30'-9" x 8		
2. STORAGE/WORK AREA	=	1920.
24' x 10' x 8		
3. ENCLOSED CORR.	=	2197.5
219' 9" x 10'		
4. STORAGE	=	161.
14' x 11' 6"		
5. JANITOR	=	80.5
7' x 11' 6"		
6. STORAGE	=	262.5
21' x 12' 6"		
TOTAL	=	10,525.50 #

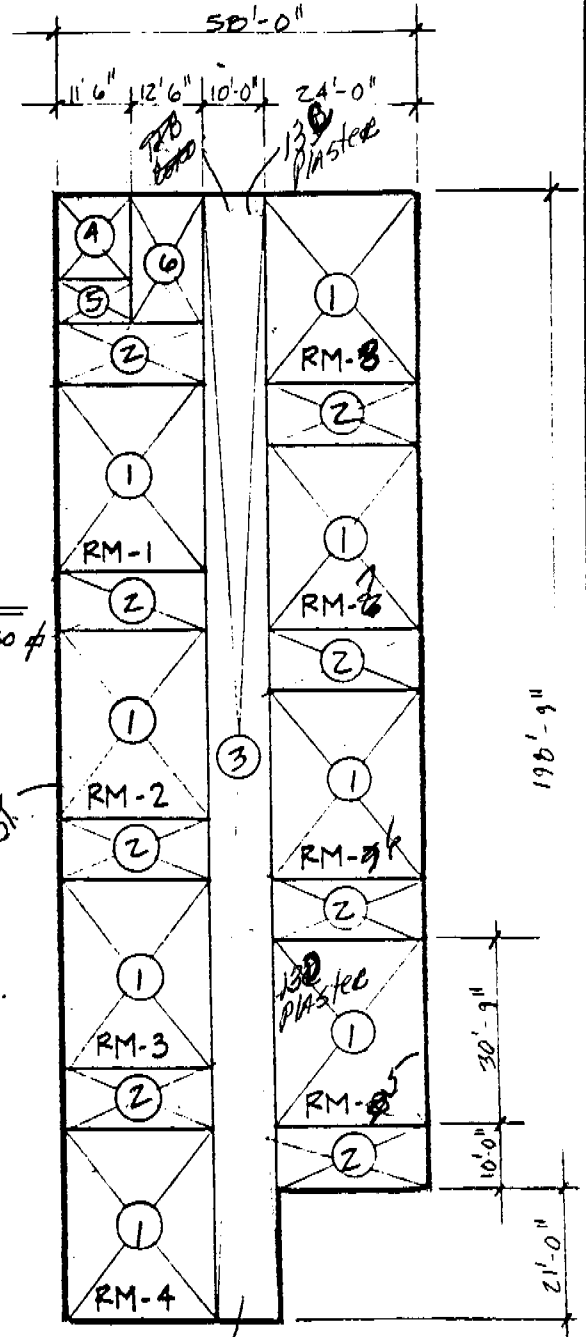

UNIT 'C'
 1" = 30'-0"

ABOVE IS MEASURED IN ACCORDANCE WITH ART. 2022
 SUBCHAPTER 8, TITLE 5, CALIF. ADMIN. CODE
 ARCHITECT

DATE: 3-23-87 SHEET 4 OF 7
 OFFICE OF THE STATE ARCHITECT

[Handwritten signature]

CITRUS ELEMENTARY SCHOOL
 CHICO UNIFIED SCHOOL DISTRICT
 CHICO, BUTTE CO., CALIFORNIA

DIAGRAM OF BUILDING AREA

- EXISTING (1-A)
- BASIC PLANS (2-A)
- FINAL PLANS (3-A)

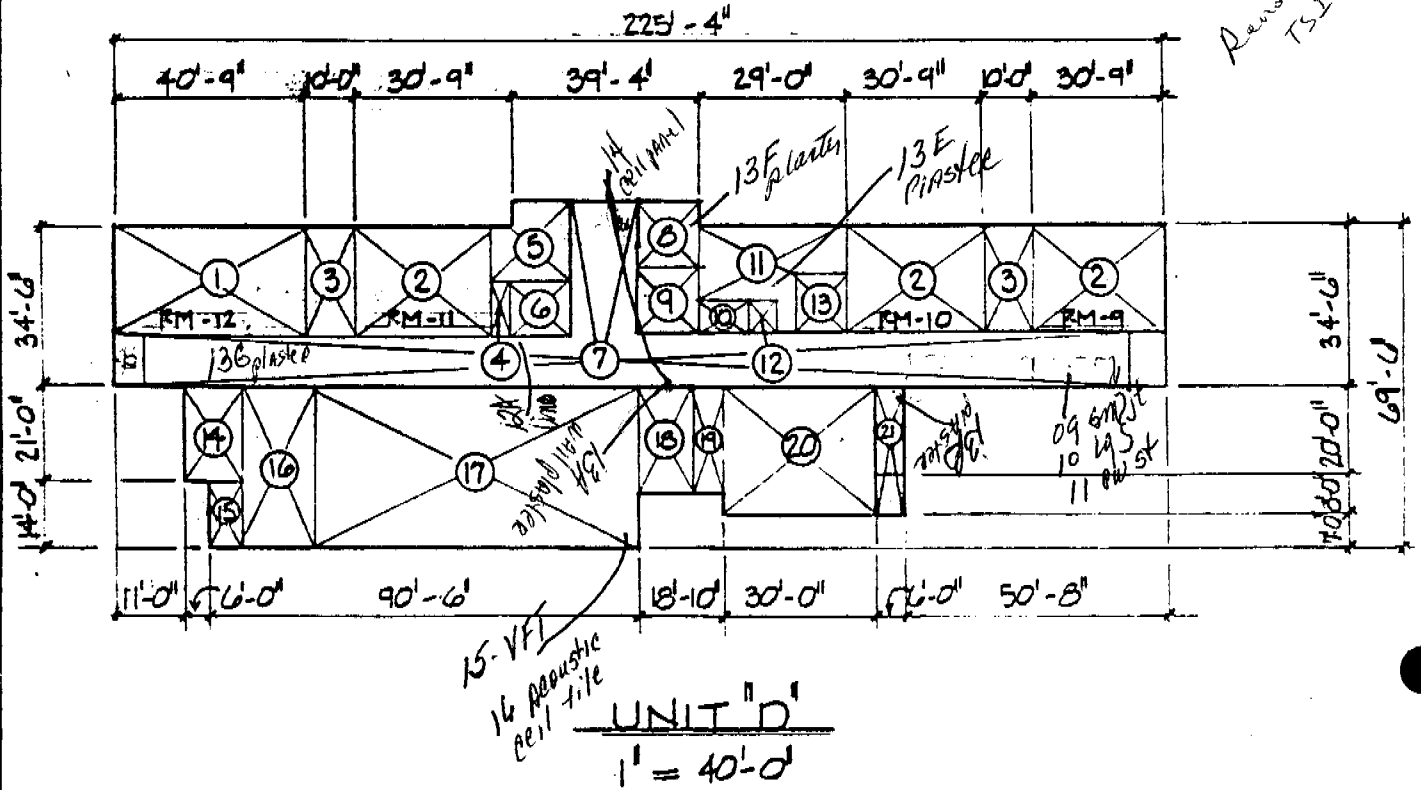

ABOVE IS MEASURED IN ACCORDANCE WITH ART. 2022
 SUBCHAPTER 8, TITLE 5, CALIF. ADMIN. CODE
 ARCHITECT

DATE: 3-23-87 SHEET 5 OF 7
 OFFICE OF THE STATE ARCHITECT

Paul [Signature]

UNIT "D"

1 CLASSRM	40.75' x 24.0'	978.0'
2 " (3)	30.75' x 24.0' x 3	2214.0'
3 WORK-STOR.	10.0' x 24.0'	240.0'
4 STORAGE CLO.	4.0' x 13.0'	52.0'
5 NURSES OFFICE	12.5' x 18.0' + 4' x 11'	269.0'
6 STORAGE	12.5' x 15.0'	187.5'
7 ENCLOSED CORR.	10.5' x 225'-4"	23479.4'
8 PRINCIPLE	12.5' x 15.0'	187.5'
9 OFFICE	12.5' x 15.0'	187.5'
10 STORAGE	10.0' x 7.0'	70.0'
11 TEACHER LOUNGE	20.0' x 16.0' + 32.0' + 12.0'	473.0'
12 STORAGE	6.0' x 8.0'	48.0'
13 STORAGE	11.0' x 13.0'	143.0'
14 GARBAGE	12.5' x 21.0'	262.5'
15 RESTRM.	6.5' x 14.0'	91.0'
16 KITCHEN	16.0' x 35.0'	560.0'
17 MULTI-PURPOSE	68.0' x 35.0'	2380.0'
18 STORAGE/WORK RM.	12.17' x 23.0'	279.17'
19 ENCLOSED CORR.	6.5' x 23.0'	149.5'
20 RESTRMS.	30.0' x 28.0'	840.0'
21. ENCLOSED CORR.	28.0' x 6.0'	168.0'
TOTAL		12,127.61

Paul [Signature]

CITRUS ELEMENTARY SCHOOL
CHICO UNIFIED SCHOOL DISTRICT
CHICO, BUTTE CO., CALIFORNIA

DIAGRAM OF BUILDING AREA

EXISTING (1-A)
 BASIC PLANS (2-A)
 FINAL PLANS (3-A)

SUMMARY OF AREAS

<u>UNIT</u>	<u>TOTAL AREA</u>
UNIT "A"	2,446.08
COVERED CORRIDOR @ 1/3	<u>736.56</u>
UNIT "B"	5,376.00
COVERED CORRIDOR @ 1/3	<u>998.02</u>
UNIT "C"	10,525.50
UNIT "D"	12,127.61
COVERED CORRIDOR @ 1/3	<u>0.00</u>
TOTAL .	32,209.77 SQ. FT.

ABOVE IS MEASURED IN ACCORDANCE WITH ART. 2022
SUBCHAPTER 8, TITLE 5, CALIF. ADMIN. CODE
Paul [Signature]
ARCHITECT

DATE: 3-23-87 SHEET 7 OF 7
OFFICE OF THE STATE ARCHITECT

CITRUS SCHOOL MAP

W. 4TH AVENUE

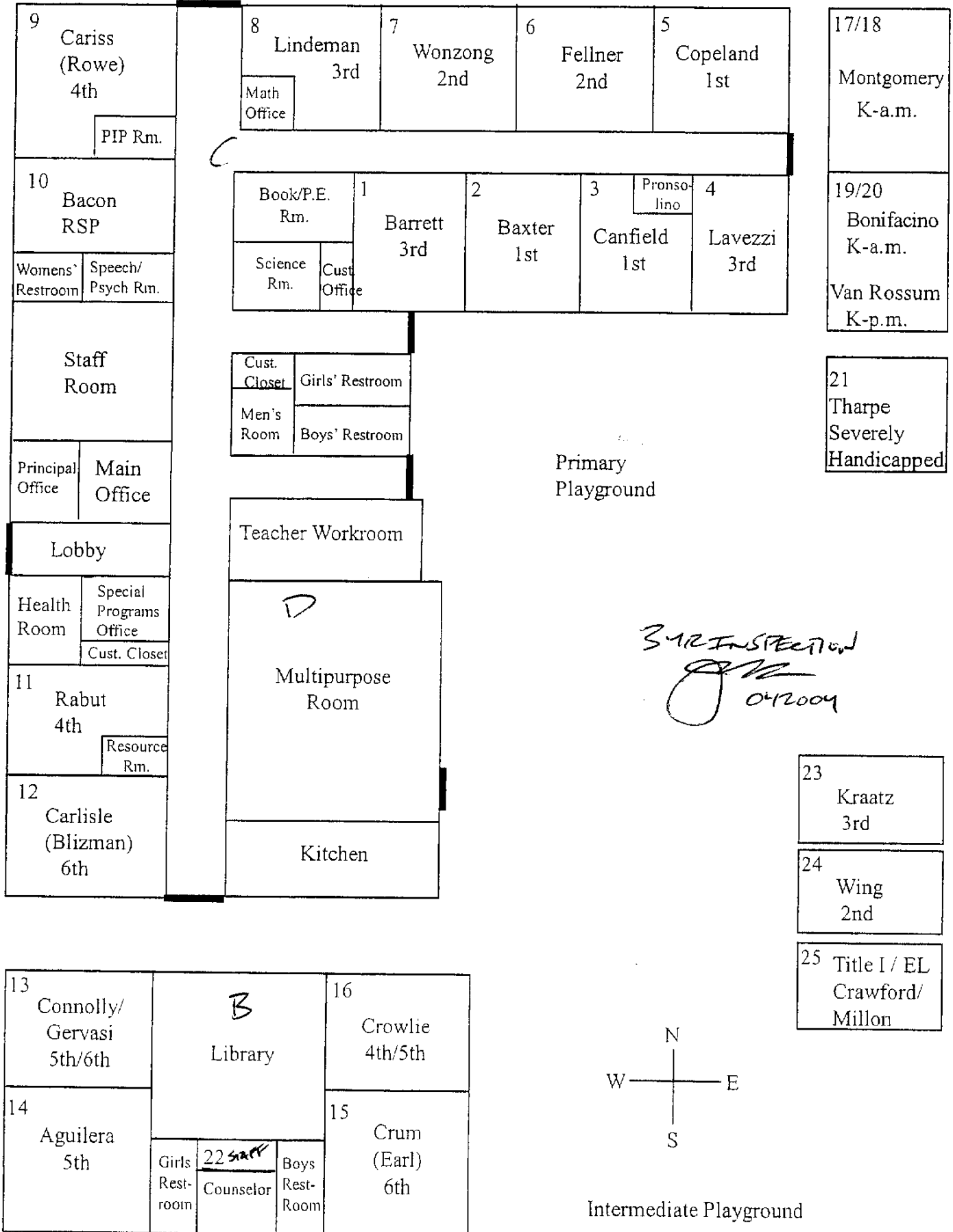

3-12 INSPECTED
[Signature]
04/2004

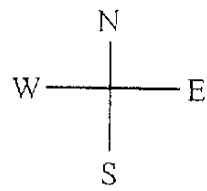

Intermediate Playground