

FAIRVIEW CONT. HIGH SCHOOL
CHICO UNIFIED SCHOOL DISTRICT
CHICO, BUTTE CO., CALIFORNIA

DIAGRAM OF BUILDING AREA

- EXISTING (1-A)
- BASIC PLANS (2-A)
- FINAL PLANS (3-A)

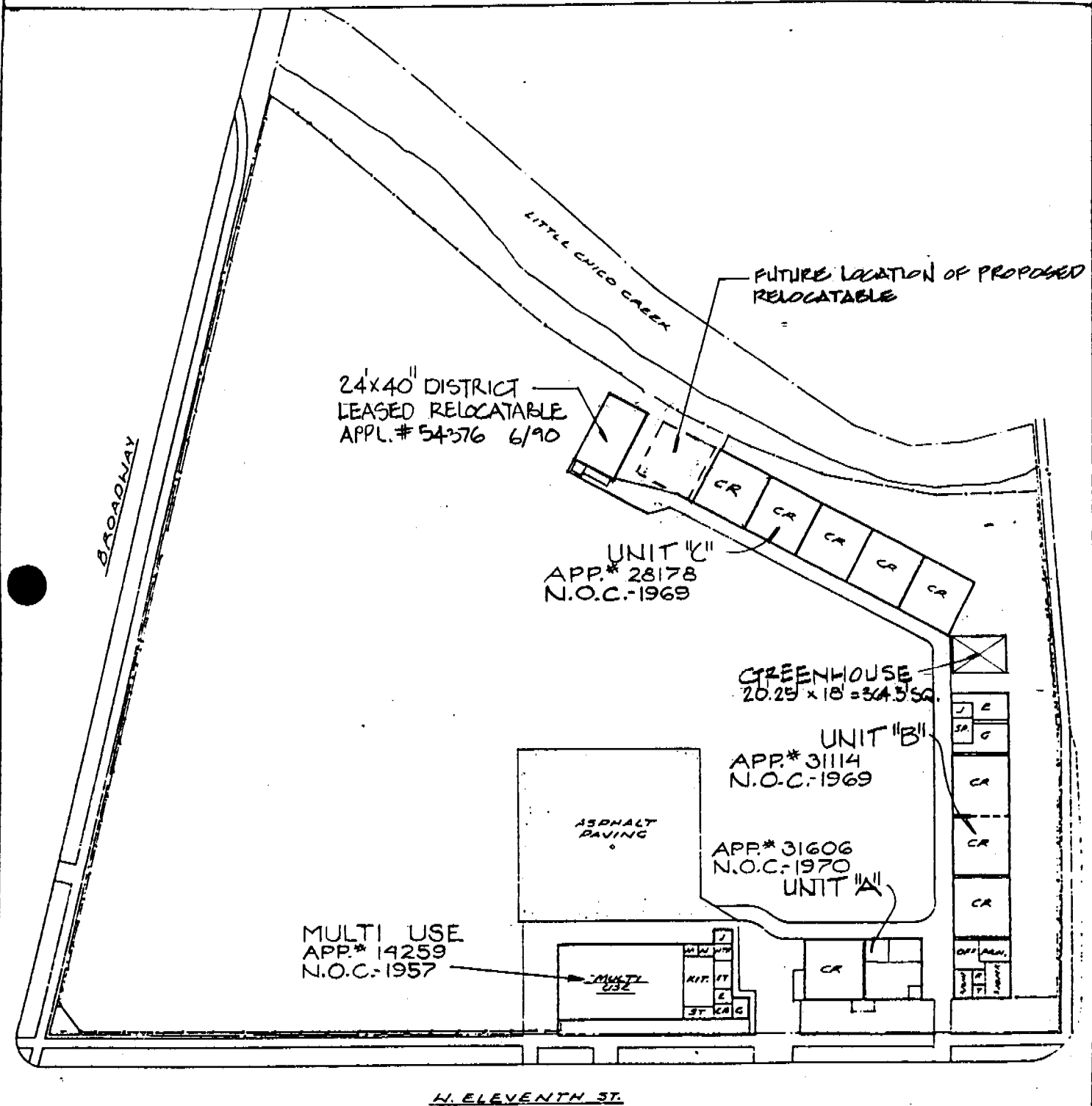

NORTH
Fairview Sr. High SCHOOL
Scale 1" = 20'

ABOVE IS MEASURED IN ACCORDANCE WITH ART. 2022
SUBCHAPTER 8, TITLE 5, CALIF. ADMIN. CODE
ARCHITECT

DATE: 11-15-90 SHEET 1 OF 8
OFFICE OF THE STATE ARCHITECT

FAIRVIEW CONT. HIGH SCHOOL
 CHICO UNIFIED SCHOOL DISTRICT
 CHICO, BUTTE CO., CALIFORNIA

DIAGRAM OF BUILDING AREA

- EXISTING (1-A)
- BASIC PLANS (2-A)
- FINAL PLANS (3-A)

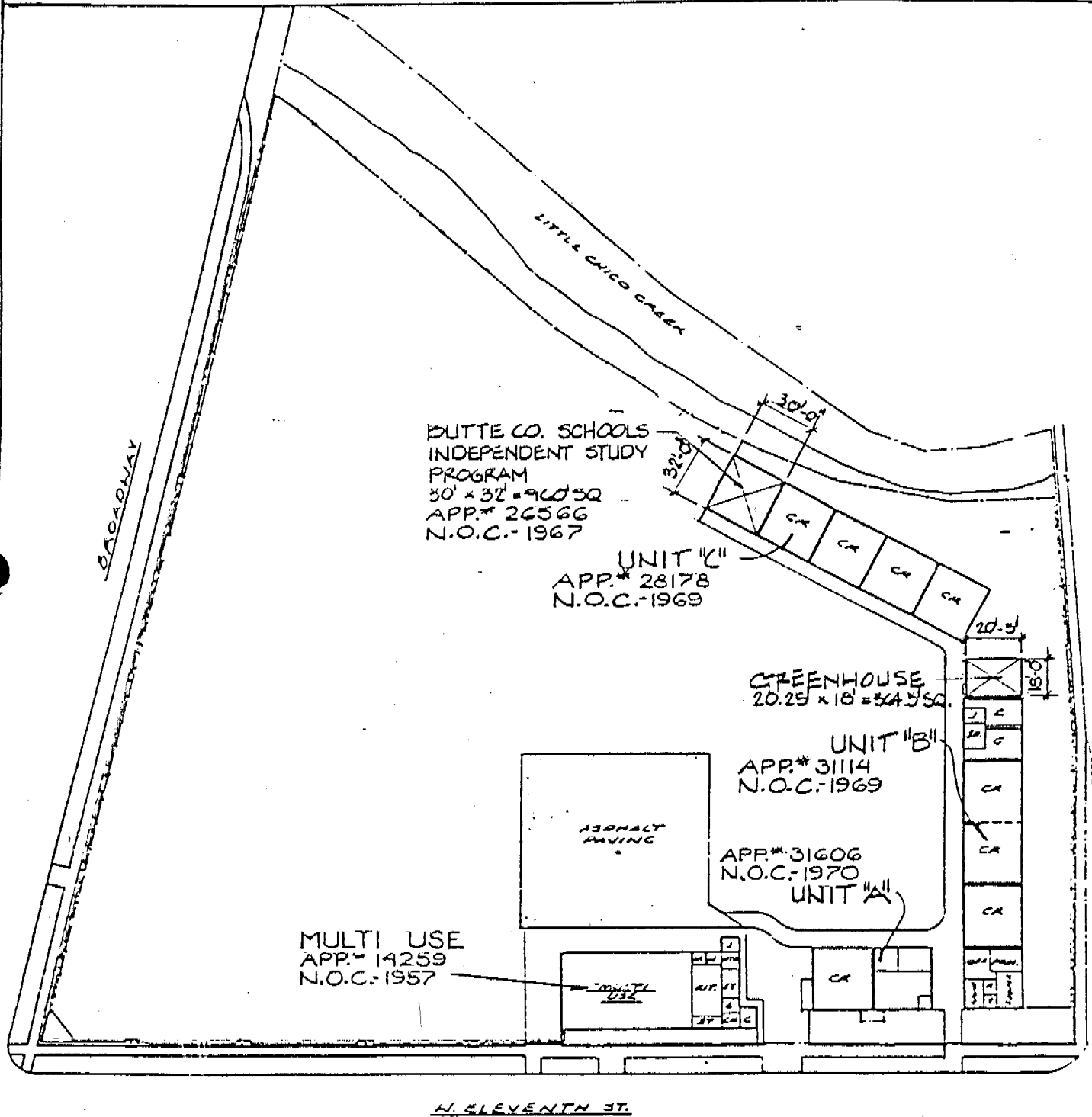

BUTTE CO. SCHOOLS
 INDEPENDENT STUDY
 PROGRAM
 50' x 32' = 1600 SQ
 APP.# 26566
 N.O.C.-1967

UNIT "C"
 APP.# 28178
 N.O.C.-1969

GREENHOUSE
 20.25 x 18' = 364.5 SQ.

UNIT "B"
 APP.# 31114
 N.O.C.-1969

UNIT "A"
 APP.# 31606
 N.O.C.-1970

MULTI USE
 APP.# 14259
 N.O.C.-1957

ASPHALT PAVING

FAIRVIEW Sr. High SCHOOL
 Scale 1" = 20'-0"

RECEIVED JUN 23 1988

FAIRVIEW CONT. HIGH SCHOOL
 CHICO UNIFIED SCHOOL DISTRICT
 CHICO, BUTTE CO., CALIFORNIA

DIAGRAM OF BUILDING AREA

- EXISTING (1-A)
- BASIC PLANS (2-A)
- FINAL PLANS (3-A)

ROOF SAMPLES
 9/18/89
 ROBERT PETERS.

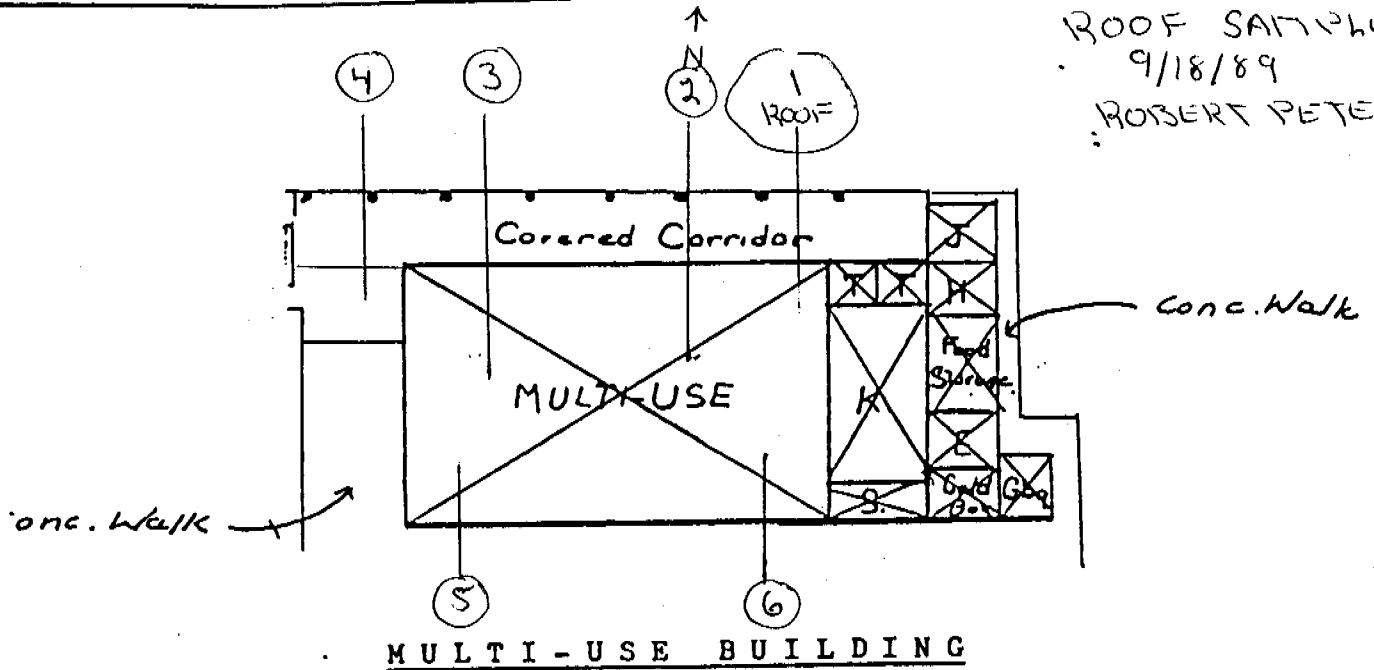

MULTI-USE BUILDING

AREA PLAN

<u>Area</u>	<u>Dimensions:</u>	<u>Area:</u>
Multi-Use Room	40' x 65'	2600 sq. ft.
Kitchen	16' x 27'	432 sq. ft.
Chair Storage	16' x 6½'	104 sq. ft.
Toilets	16' x 6½'	104 sq. ft.
Janitor Closet	10' x 8'	80 sq. ft.
Heater Room	10' x 8½'	85 sq. ft.
Food Storage	10' x 14½'	145 sq. ft.
Entry	10' x 9'	90 sq. ft.
Cold Box	10' x 8'	80 sq. ft.
Garbage Room	8½' x 11½'	98 sq. ft.
Covered Corridors	10' x 91' - 910 @ 1/3	300.3 sq. ft.
" "	16' x 16' - 256 @ 1/3	84.48 sq. ft.
Total		4202.78 sq. ft.

ABOVE IS MEASURED IN ACCORDANCE WITH ART. 2022
 SUBCHAPTER 8, TITLE 5, CALIF. ADMIN. CODE
 ARCHITECT

DATE. 10-1-88 SHEET 2 OF 8
 OFFICE OF THE STATE ARCHITECT

Paul [Signature]

FAIRVIEW CONT. HIGH SCHOOL
 CHICO UNIFIED SCHOOL DISTRICT
 CHICO, BUTTE CO., CALIFORNIA

DIAGRAM OF BUILDING AREA

EXISTING (1-A)
 BASIC PLANS (2-A)
 FINAL PLANS (3-A)

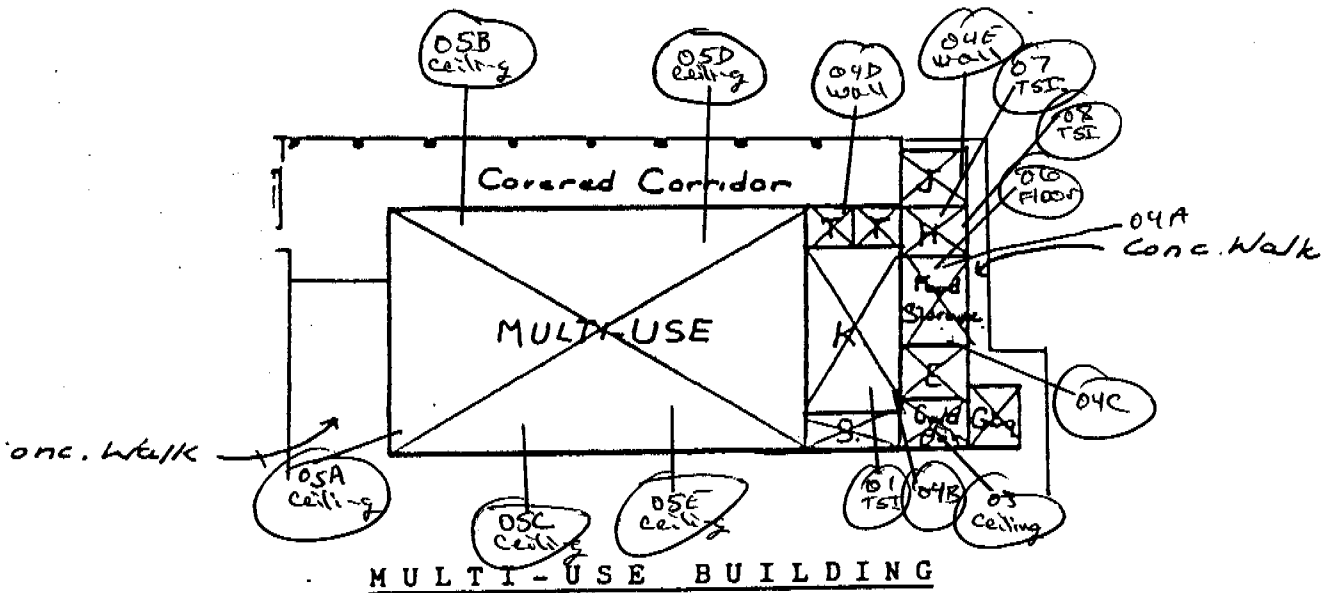

MULTI-USE BUILDING
AREA PLAN

Area	Dimensions:	Area:
Multi-Use Room	40' x 65'	2600 sq. ft.
Kitchen	16' x 27'	432 sq. ft.
Chair Storage	16' x 6 1/2'	104 sq. ft.
Toilets	16' x 6 1/2'	104 sq. ft.
Janitor Closet	10' x 8'	80 sq. ft.
Heater Room	10' x 8 1/2'	85 sq. ft.
Food Storage	10' x 14 1/2'	145 sq. ft.
Entry	10' x 9'	90 sq. ft.
Cold Box	10' x 8'	80 sq. ft.
Garbage Room	8 1/2' x 11 1/2'	98 sq. ft.
Covered Corridors	10' x 92' - 910 @ 1/3	300.3 sq. ft.
"	16' x 16' - 256 @ 1/3	84.48 sq. ft.
Total		4202.78 sq. ft.

ABOVE IS MEASURED IN ACCORDANCE WITH ART. 2022
 SUBCHAPTER 8, TITLE 5, CALIF. ADMIN. CODE
 ARCHITECT

DATE 3-26-87 SHEET 2 OF 8
 OFFICE OF THE STATE ARCHITECT

[Handwritten signature]

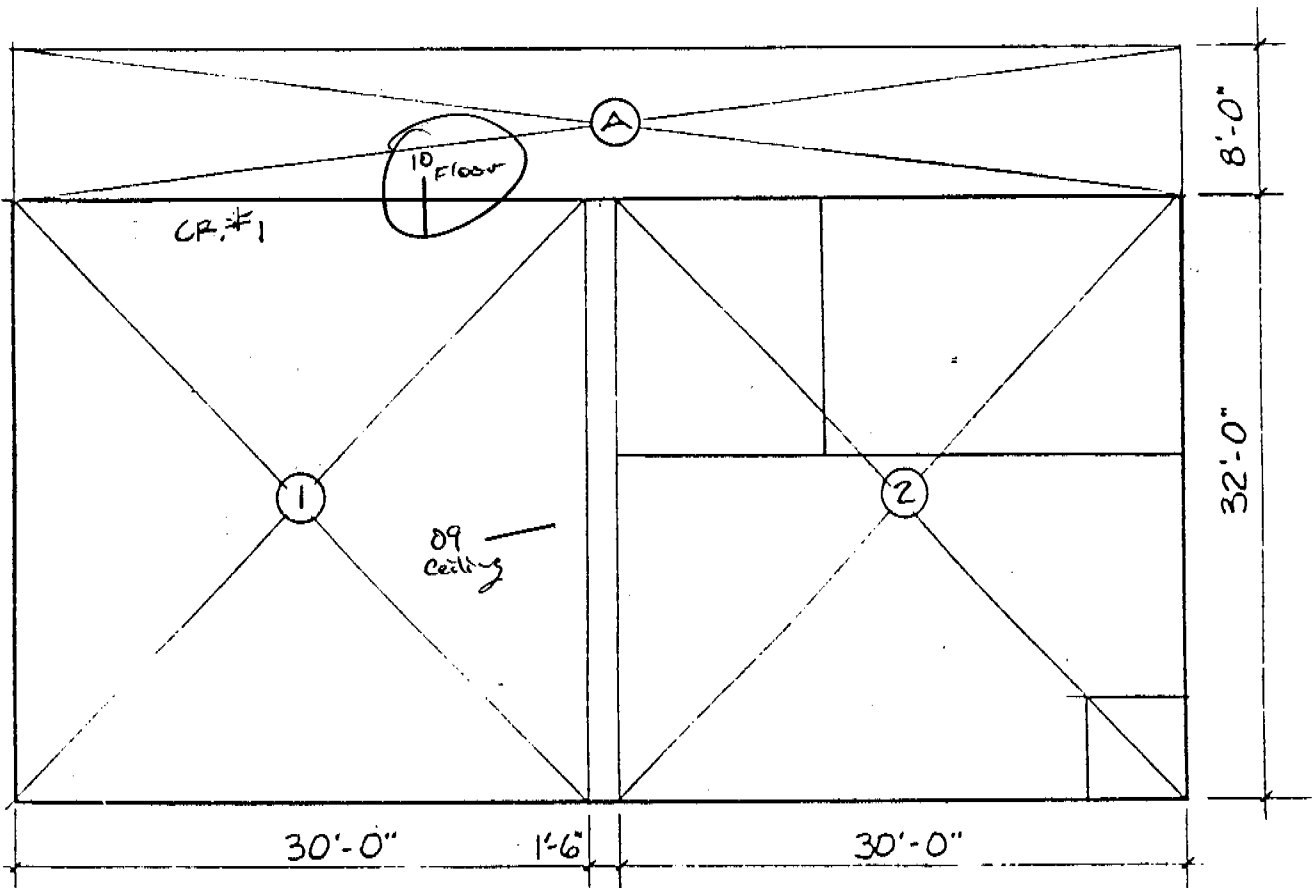

UNIT "A"
 1" = 30'

1. CLASSROOM	30.00 x 32.00	= 960.00
2. OFFICE, RECEPTION & STAFF RM.	30.00 x 32.00	= 960.00
A COVERED CORRIDOR	8.00 x 61.5 x .33	162.36
		<u>TOTAL = 2082.36</u>

FAIRVIEW CONT. HIGH SCHOOL
 CHICO UNIFIED SCHOOL DISTRICT
 CHICO, BUTTE CO., CALIFORNIA

DIAGRAM OF BUILDING AREA

- EXISTING (1-A)
- BASIC PLANS (2-A)
- FINAL PLANS (3-A)

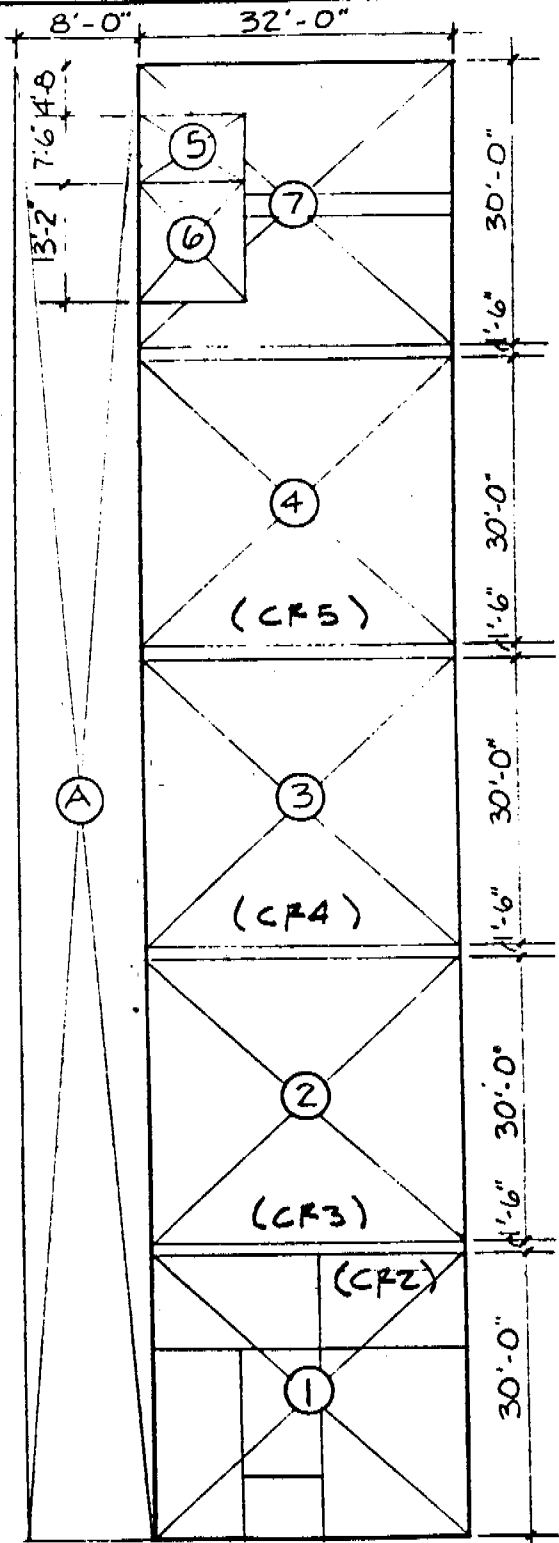

Each classroom
 has a gas
 heater unit.

UNIT "B"
 1" = 20'

ABOVE IS MEASURED IN ACCORDANCE WITH ART. 2022
 SUBCHAPTER 8, TITLE 5, CALIF. ADMIN. CODE
 ARCHITECT

DATE: 3-26-87 SHEET 4 OF 8
 OFFICE OF THE STATE ARCHITECT

[Handwritten signature]

FAIRVIEW CONT. HIGH SCHOOL
 CHICO UNIFIED SCHOOL DISTRICT
 CHICO, BUTTE CO., CALIFORNIA

DIAGRAM OF BUILDING AREA

- EXISTING (1-A)
- BASIC PLANS (2-A)
- FINAL PLANS (3-A)

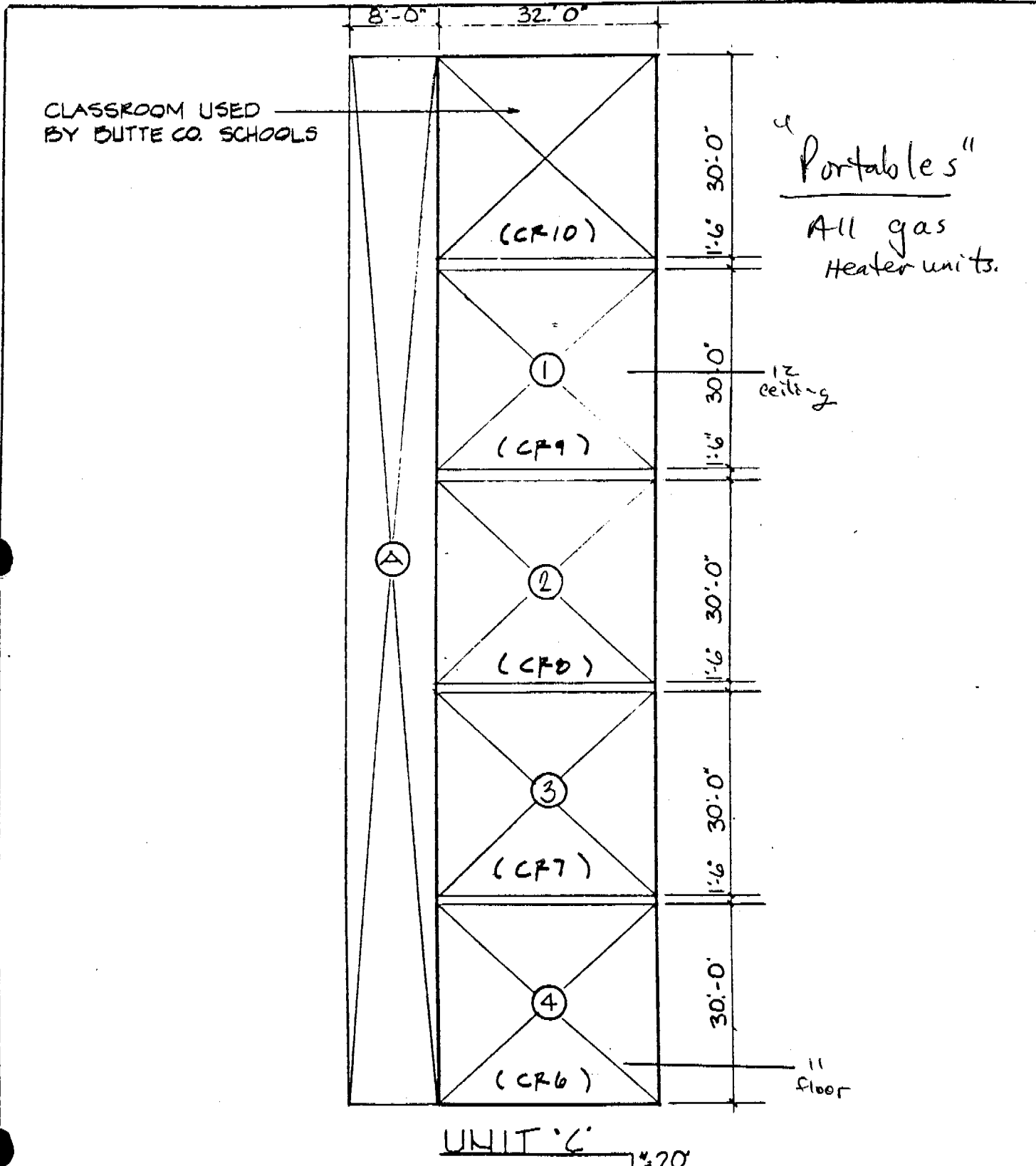

ABOVE IS MEASURED IN ACCORDANCE WITH ART. 2022
 SUBCHAPTER 8, TITLE 5, CALIF. ADMIN. CODE
 ARCHITECT

DATE: 3-26-87 SHEET 6 OF 8
 OFFICE OF THE STATE ARCHITECT

[Handwritten signature]

FAIRVIEW CONT. HIGH SCHOOL
CHICO UNIFIED SCHOOL DISTRICT
CHICO, BUTTE CO., CALIFORNIA

DIAGRAM OF BUILDING AREA

EXISTING (1-A)
 BASIC PLANS (2-A)
 FINAL PLANS (3-A)

BUILDING AREAS UNIT '2'

1. CLASSROOM	30.0 x 32.0	960.0
2. CLASSROOM	30.0 x 32.0	960.0
3. CLASSRM. & LAB	30.0 x 32.0	960.0
4. BUSINESS, TYPING & HOME EC.	30.0 x 32.0	960.0
	TOTAL =	<u>3840.0</u>
A. COVERED CORRIDOR	8.0 x 156.0 x .33	411.84
	TOTAL	<u>4251.84</u>

ABOVE IS MEASURED IN ACCORDANCE WITH ART. 2022
SUBCHAPTER 8, TITLE 5, CALIF. ADMIN. CODE

ARCHITECT

DATE: 3-26-87 SHEET 7 OF 8
OFFICE OF THE STATE ARCHITECT

FAIRVIEW CONT. HIGH SCHOOL
 CHICO UNIFIED SCHOOL DISTRICT
 CHICO, BUTTE CO., CALIFORNIA

DIAGRAM OF BUILDING AREA

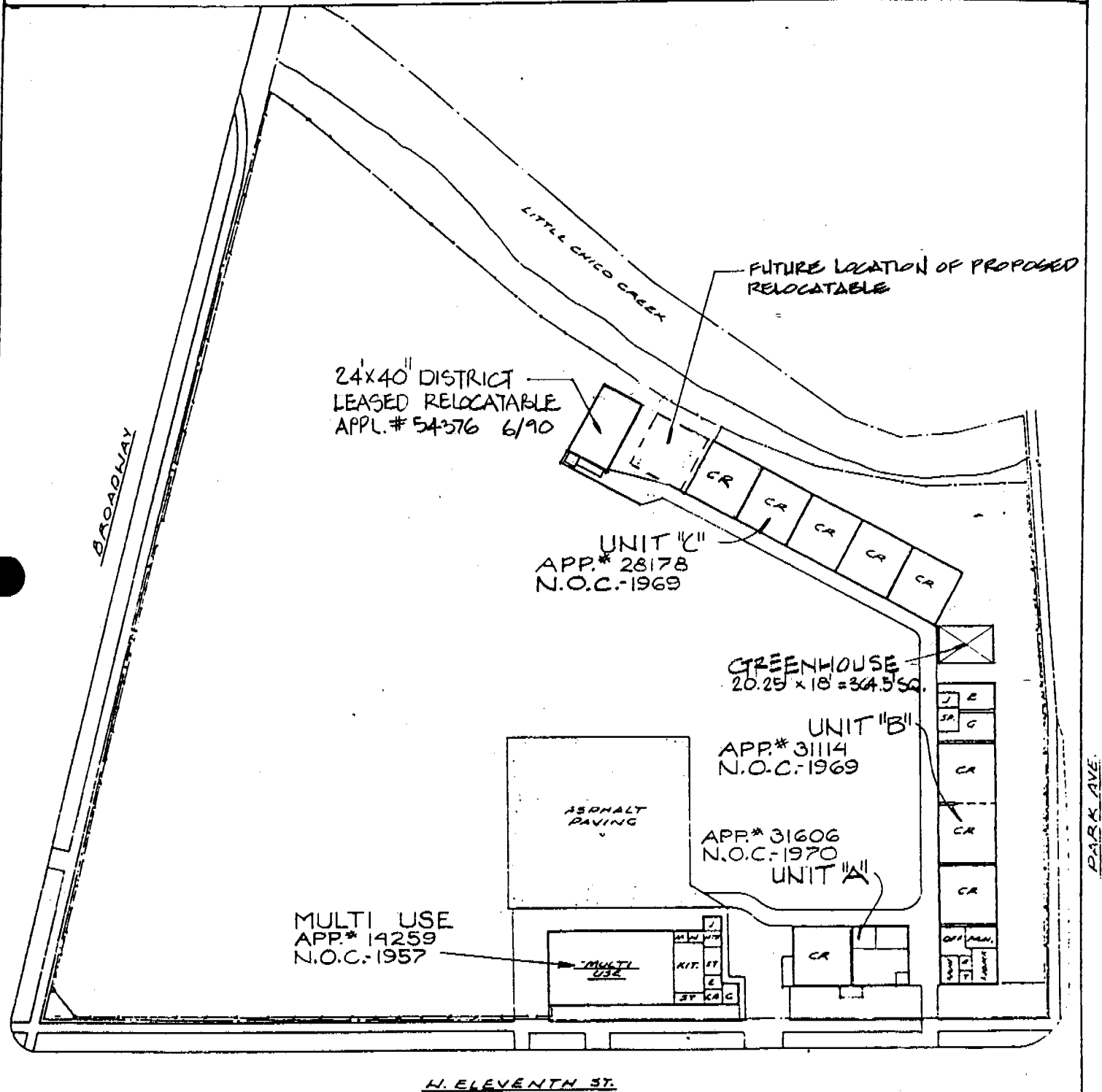
- EXISTING (1-A)
- BASIC PLANS (2-A)
- FINAL PLANS (3-A)



NORTH
 Fairview Sr. High SCHOOL
 Scale 1" = 20'-0"

ABOVE IS MEASURED IN ACCORDANCE WITH ART. 2022
 SUBCHAPTER 8, TITLE 5, CALIF. ADMIN. CODE
 ARCHITECT

DATE. 11-15-90 SHEET 1 OF 8
 OFFICE OF THE STATE ARCHITECT

[Handwritten signature]

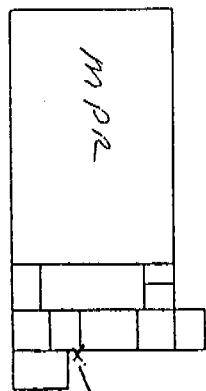
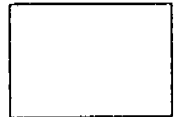
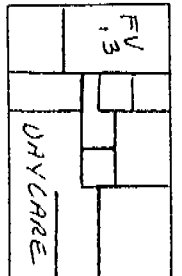
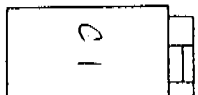
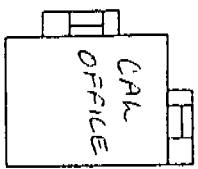
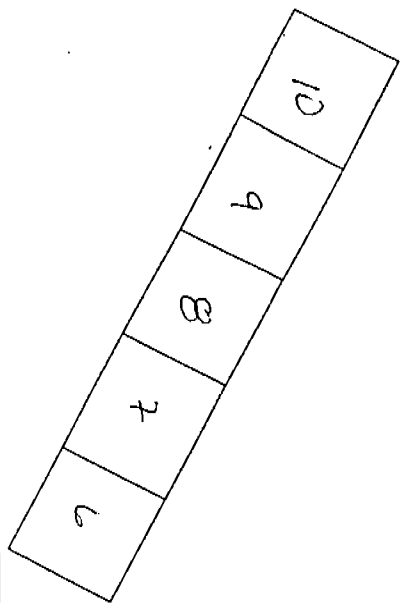
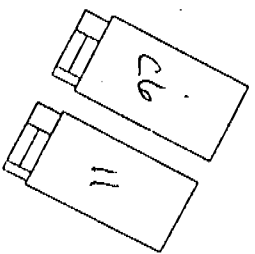
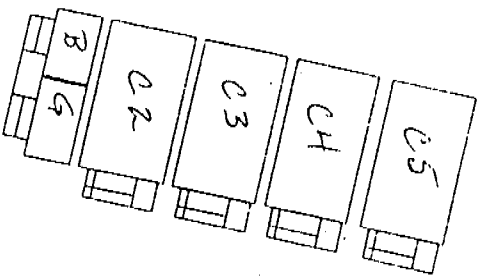

1-5

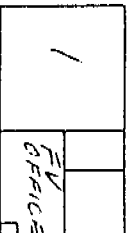

FAIRVIEW HIGH SCHOOL

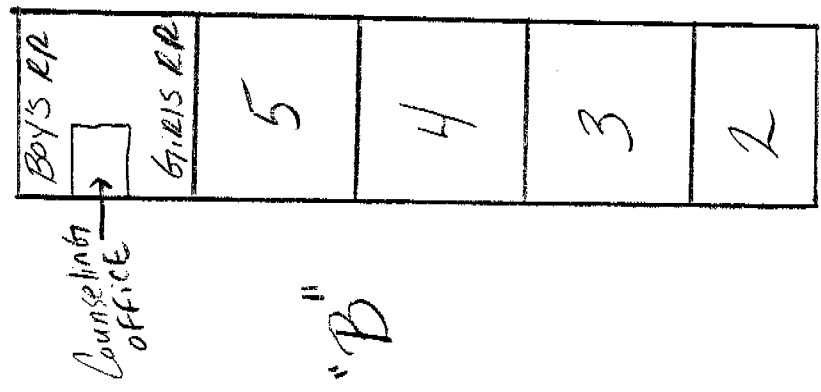
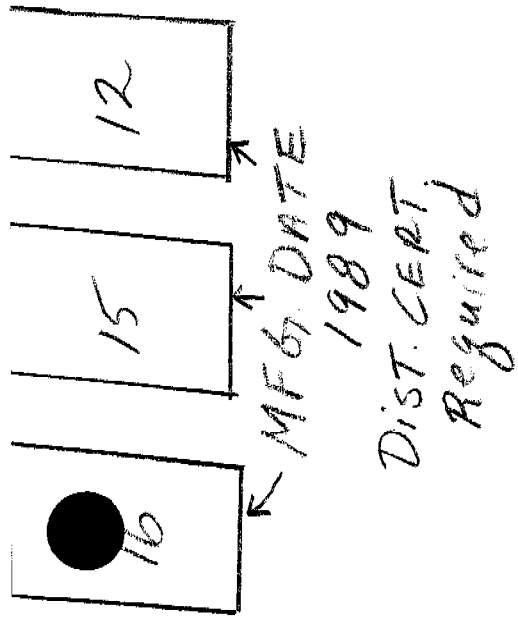
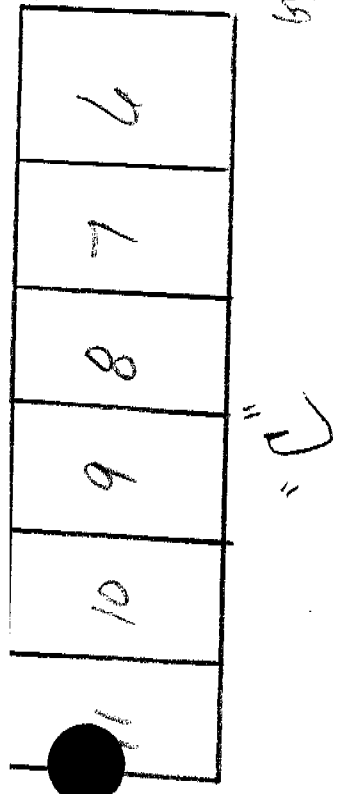
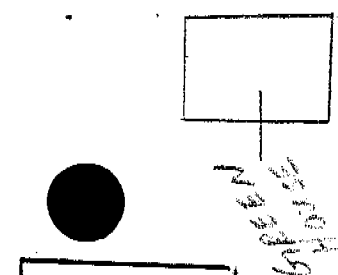

Fairview school
High

"A"

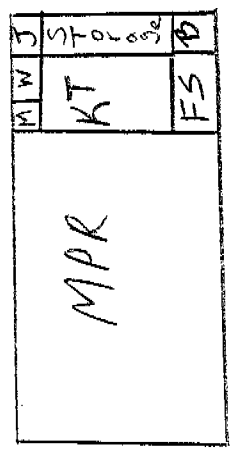
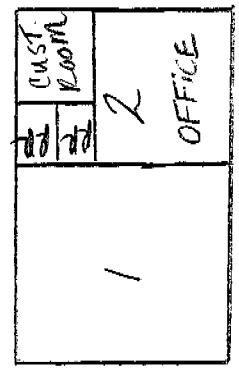

Handwritten signature and date: 5/30/89