Bulk Material Analysis

Client:
Hazard Management Services, Inc.
Modesto Location
P.O. Box 576848
Modesto, CA 95357-6848

Client Number: 1160
Report Number: 177326
Date Received: 04/21/92

Lab Number: 19220515
Sample Number: HMS-CUSD-CJH-76A
P.O. Num:
Job ID: Chico Unified School District
Site: Chico Junior High School

Date Collected: 04/14/92

Location: Gym chair storage, from directly above light switch, drywall.

Gross Description: White fibrous powder with fibrous backing and white paint.

Comments:

Macroscopic Description

TOTAL ASBESTOS PRESENT:		Non-Det.%
Chrysotile	Non-Det.%	
Amosite	Non-Det.%	
TOTAL NON-ASBESTOS FIBROUS MATERIAL PRESENT:		15-20 %
Cellulose	15-20 %	
Fibrous Glass	Non-Det.%	
TOTAL NON-ASBESTOS NON-FIBROUS MATERIAL PRESENT:		80-85 %

Janis Teichman

[illegible]

[illegible]

San Francisco Office: 3777 Depot Road, Suite 409, Hayward, California 94545 • Telephone: 510/887-8828 800/827-FASI Fax: 510/887-4218
Los Angeles Office: 19443 Laurel Park Road, Suite 101, Rancho Dominguez, California 90220 • Telephone: 310/763-2374 Fax: 310/763-6684

Forensic Analytical
Analytical Report

Bulk Material Analysis

Client:
Hazard Management Services, Inc.
Modesto Location
P.O. Box 576848
Modesto, CA 95357-6848

Client Number: 1146
Report Number: 177326
Date Received: 04/21/92

Lab Number: 19220516
Date Collected: 04/14/92
Sample Number: HMS-CUSD-CJH-76B
P.O. Num:
Job ID: Chico Unified School District
Site: Chico Junior High School

Location: Gym restroom hall, south wall, drywall.

Gross Description: White fibrous powder with fibrous backing and skin coat.

Comments:

Microscopic Description

TOTAL ASBESTOS PRESENT:		Non-Det.%
Chrysotile	Non-Det.%	
Amosite	Non-Det.%	
TOTAL NON-ASBESTOS FIBROUS MATERIAL PRESENT:		15-20 %
Cellulose	10-15 %	
Fibrous Glass	1-5 %	
TOTAL NON-ASBESTOS NON-FIBROUS MATERIAL PRESENT:		80-85 %

Janis Teichman

[illegible]

Analytical Method: 40 CFR 763, Subpart F, Appendix A [illegible]

See Reverse for Explanation of Terms and Reporting Practices

San Francisco Office: 3777 Depot Road, Suite 409, Hayward, California 94545 • Telephone: 510/887-8828 800/827-FASI Fax: 510/887-4218
Los Angeles Office: 19443 Laurel Park Road, Suite 101, Rancho Dominguez, California 90220 • Telephone: 310/763-2374 Fax: 310/763-8684

Forensic Analytical
Analytical Report

Bulk Material Analysis

Client:
Hazard Management Services, Inc.
Modesto Location
P.O. Box 576848
Modesto, CA 95357-6848

Client Number: 1146
Report Number: 177326
Date Received: 04/21/92

Lab Number: 19220517
Sample Number: HMS-CUSD-CJH-76C
P.O. Num:
Job ID: Chico Unified School District
Site: Chico Junior High School

Date Collected: 04/14/92

Location: Gym restroom hall, north wall, drywall.

Gross Description: White fibrous powder with fibrous backing, skim coat and paint.

Comments:

Microscopic Description

TOTAL ASBESTOS PRESENT:		Non-Det.%
Chrysotile	Non-Det.%	
Amosite	Non-Det.%	
	%	
	%	
TOTAL NON-ASBESTOS FIBROUS MATERIAL PRESENT:		10-15 %
Cellulose	5-10 %	
Fibrous Glass	1-5 %	
	%	
	%	
TOTAL NON-ASBESTOS NON-FIBROUS MATERIAL PRESENT:		85-90 %

Doris Deckman

Doris Deckman, Director of Laboratory Services, Regional Laboratory

---

Analytical method: 40 CFR 763, Subpart F, Appendix A (EPA)

See Reverse for Explanation of Terms and Reporting Practices

San Francisco Office: 3777 Depot Road, Suite 409, Hayward, California 94545 • Telephone: 510/887-8828 800/827-FASI Fax: 510/887-4218
Los Angeles Office: 19443 Laurel Park Road, Suite 101, Rancho Dominguez, California 90220 • Telephone: 310/763-2374 Fax: 310/763-8684

United States Department of Commerce
National Institute of Standards and Technology

NVLAP

Certificate of Accreditation

FORENSIC ANALYTICAL SPECIALTIES, INC.
HAYWARD, CA

is recognized under the National Voluntary Laboratory Accreditation Program for satisfactory compliance with criteria established in Title 15, Part 7 Code of Federal Regulations. Accreditation is awarded for specific services, listed on the Scope of Accreditation, for:

BULK ASBESTOS FIBER ANALYSIS

July 1, 1993
Effective until

DEPARTMENT OF COMMERCE • UNITED STATES OF AMERICA •

For the National Institute of Standards and Technology

NVLAP LAB CODE: 1459 00

HOMOGENEOUS MATERIAL RECORDS

DISTRICT: Chico Unified SCHOOL: Chico Junior High School

ADDRESS:

BLDG.	MAT. CLASS.	MATERIAL	HOMOG. MAT. #	SAMPLE NUMBER	LOCATION	% ASBESTOS	FOOTAGE FT² or LF	FRIABLE YES	FRIABLE NO
A	misc	white 9" VFT	01	01	kitchen office	1-5	40 ft²		X
A	misc	Red 9" VFT	02	02	kitchen office	1-5	5 ft²		X
					main Hallway corridor		7800 ft²		X
A	misc	light Green 9" VFT	03	03	Kitchen Cooking Area	TRACE	1,100		X
A	surf	wall PLASTER	04	04A-H	kitchen office storage Room	<1	2,000 ft²		X
					Snack Bar		300 ft²		X
					kitchen Area		2,000 ft²		X
					MPR		3,000 ft²		X
					wk Rm		448 ft²		X
					Faculty Restrooms		1000 ft²		X
A	misc	Green 9" VFT	05	05	MPR	1-5	4992 ft²		X
					Teachers lounge		300 ft²		X
					Fan Rooms		600 ft²		X
A	TSI	wrd JNTS	06	06	HT WTR TANK Rm	1-5	3 JNTS		X
A	TSI	PW STR	07	07	HT WTR TANK Rm	<1	12 Lf		X

HOMOGENEOUS MATERIAL RECORDS

DISTRICT Chico

SCHOOL Chico Jr. High

ADDRESS

BLDG.	MAT. CLASS.	MATERIAL	HOMOG. MAT. #	SAMPLE NUMBER	LOCATION	% ASBESTOS	FOOTAGE FT² or LF	FRIABLE YES	FRIABLE NO
A	Surf	Ceiling PLASTER	08	08A-6	Teachers lounge	1-5	630 ft²		X
					Cafeteria (MPR)		4992 ft²		X
					Rest of wing				X
A	Surf	Ceiling material	09	09	Refridgerator Room	1-5	60 ft²		X
A	TSI	PW STR	10	10A	South side Fan Rm	25-50	37 LF	X	
					North side Fan Rm		40 LF		X
A	TSI	Mud JNT	11	11A	South side Fan Rm	50-55	8 JNTS		X
					North side Fan Rm		10 JNTS		X
[illegible]	misc	Base 4" VFT	14	14	Teachers lounge	1-5	300 ft²		X
A	TSI	TANK wrap	16	16	Wk Rm Closet	40-45	15 ft²		X
A	TSI	PW STR	96	N/S	STAGE Area	Assumed	115 LF	X	
A	misc.	Lighting Cords	90	N/S	Stage Lighting	Assumed	50 LF		X

HOMOGENEOUS MATERIAL RECORDS

DISTRICT: Chico

SCHOOL: Chico Jr High

ADDRESS:

BLDG.	MAT. CLASS.	MATERIAL	HOMOG. MAT. #	SAMPLE NUMBER	LOCATION	% ASBESTOS	FOOTAGE FT² OR LF	FRIABLE YES	FRIABLE NO
B	surf	wall PLASTER	04	04A-H	Lower wall Hallway	<1	over 10,000		
B	surf	Ceiling PLASTER	08	08A-G	Hallway ceiling and upper wall	1-5	6000 ft²		X
B	misc	red vin 9" VAT	12	12	Hallway	1-5	25 ft²		X
B	misc	Red 12" VAT	13	13	Hallway	1-5	250 ft²		X
B	misc	red 9" VAT	15	15	Hallway	1-5	4000 ft²		X

HOMOGENEOUS MATERIAL RECORDS

DISTRICT: Chico

SCHOOL: Chico Jr High

ADDRESS:

BLDG.	MAT. CLASS.	MATERIAL	HOMOG. MAT. #	SAMPLE NUMBER	LOCATION	% ASBESTOS	FOOTAGE FT² OR LF	FRIABLE YES	FRIABLE NO
C	misc	Red 9" VFT	02	02	Janitors Storage	1-5	153 ft²		X
C	Surf	wall PLASTER	04	04A-H	Rms 11 and 12	<1	700 ft²		X
C	Surf	Ceiling PLASTER	08	08A-G	Rm 11	1-5	380 ft²		X
C	misc	ACT	17	17	Rms ~~200~~ 204, 206 and 208	<1	3160 ft²		X
C	misc	Light Brown 9" VFT	20	20	Rms 200, 202, 204, 206, and 208	5-10	4160 ft²		X
C	misc	Rust 9" VFT	22	22	Rm 202	5-10	1000 ft²		X

HOMOGENEOUS MATERIAL RECORDS

DISTRICT: Chico

SCHOOL: Chico Jr High

ADDRESS:

BLDG.	MAT. CLASS.	MATERIAL	HOMOG. MAT. #	SAMPLE NUMBER	LOCATION	% ASBESTOS	FOOTAGE FT² or LF	FRIABLE YES	FRIABLE NO
D	misc	Red 9" VAT	02	02	Rm 10 Janitors Storage	1-5	153 ft²		X
D	Surf	Wall PLASTER	04	04A-H	Room 10 and 11 ~~Entire School~~	<1	700 ft²		X
D	Surf	Ceiling PLASTER	08	08A-G	Rm 11	1-5	380 ft²		X
D	misc	Grey 9" VAT	24	24	Rms 300, 302, 304, 306 and 308	1-5	4160 ft²		X
D	misc	ACT	17	17	Rms 300, 302, 304, 306 and 308	<1	4160 ft²		X

HOMOGENEOUS MATERIAL RECORDS

DISTRICT: Chico

SCHOOL: Chico Jr High

ADDRESS:

BLDG.	MAT. CLASS.	MATERIAL	HOMOG. MAT. #	SAMPLE NUMBER	LOCATION	% ASBESTOS	FOOTAGE FT² or LF	FRIABLE YES	FRIABLE NO
E	misc	Red 9" VAT	02	02	Janitors Storage	1-5	153 ft²		X
E	surf	wall PLASTER	04	04A-H	Rms 7 and 8	<1	700 ft²		X
E	surf	Ceiling PLASTER	08	08A-G	Rm 8	1-5	380 ft²		X
E	misc	ACT	17	17	Rms 400, 402, 404, 406 and 408	<1	4160 ft²		X
E	misc	Light Brown 9" VAT	20	20	Rms 400, 402, 404, 406, 408	5-10	4160 ft²		X

HOMOGENEOUS MATERIAL RECORDS

DISTRICT Chico SCHOOL Chico Jr High

ADDRESS

BLDG.	MAT. CLASS.	MATERIAL	HOMOG. MAT.#	SAMPLE NUMBER	LOCATION	% ASBESTOS	FOOTAGE FT² or LF	FRIABLE YES	FRIABLE NO
F	misc	Red 9" VAT	02	02	Rm 1	1-5	153 ft²		X
F	surf	wall PLASTER	04	04A-H	Rms 1 and 2	<1	700 ft²		X
					Rm 504		624 ft²		X
F	surf	Ceiling PLASTER	08	08A-G	Rm 2	1-5	350 ft²		X
									X
E	misc	ACT	17	17	Rms 500, 502, 504, 506	<1	4500 ft²		X
F	misc	Light Brown 9" VAT	20	20	Rms 500, 502, and 506	5-10	3600 ft²		X
F	misc	Beige Line	25	25	Rm 500	<1	120 ft²		X
F	TSI	PW STR	26	26A+B	Room 502	40-85	15 lf		X
F	misc	chocolate 9" VAT	27	27	Room 504	5-10	900 ft²		
F	TSI	PW STR	95	N/S	Room 506	Assumed	12 lf		X

HOMOGENEOUS MATERIAL RECORDS

DISTRICT Chico

SCHOOL Chico Jr High

ADDRESS

BLDG.	MAT. CLASS.	MATERIAL	HOMOG. MAT. #	SAMPLE NUMBER	LOCATION	% ASBESTOS	FOOTAGE FT² or LF	FRIABLE YES	FRIABLE NO
G	Surf	wall PLASTER	04	04A-14	BR	<1	100 ft²		X
						55-70	300 LF		X
G	TSI	10" PW STR	29	29A-C	*BIR Rm		200 L 10'x4' TANK		
"	"	8" P.W. STR	"	N/S	*Blr Rm.	60-70			X
G	TSI	Storage Tankwrap	30	30	*BIR Rm		400 ft²		X
"	"	Blr Tankwrap	30	30	*Blr Rm	35-40	30 LF		X
G	TSI	4" PW STR	31	37	BIR Rm		36 LF		X
G	"	"	31	NS	Shop Overhead Storage				

*chase is flooded 2500 [illegible]

HOMOGENEOUS MATERIAL RECORDS

DISTRICT Chico SCHOOL Chico Jr High

ADDRESS

BLDG.	MAT. CLASS.	MATERIAL	HOMOG. MAT. #	SAMPLE NUMBER	LOCATION	% ASBESTOS	FOOTAGE FT² or LF	FRIABLE YES	FRIABLE NO
H	surf	Wall PLASTER	04	04A-H	Wood shop and offices	<1	2000 ft²		X
H	surf	Ceiling PLASTER	08	08A-6	Wood shop offices	1-5	120 ft² ~~over~~		X
H	misc	Base grout	14	14	Wood shop offices Wood shop Cls Rm	1-5%	120 ft² 630 ft²		X
H	misc	ACT	17	17	W shop, clsrm and office	<1	4600 ft²		X

HOMOGENEOUS MATERIAL RECORDS

DISTRICT: Chico

SCHOOL: Chico Jr High

ADDRESS:

BLDG.	MAT. CLASS.	MATERIAL	HOMOG. MAT. #	SAMPLE NUMBER	LOCATION	% ASBESTOS	FOOTAGE FT² OR LF	FRIABLE YES	FRIABLE NO
J	misc	Red 9" VFT	02	02	Admin offices Areas and Hallway	1-5	4900 ft²		X
					Library		2304 ft²		X
						<1	500 ft²		X
J	surf	wall PLASTER	04	04A-H	Counselors office		4000 ft²		X
					Library		5000 ft²		X
					Admin offices				
					Book Room, Library		2000 ft²		
J	surf	ceiling PLASTER	08	08A-G	All Rooms this wing	1-5	7276 ft²		X
									X
J	TSI	PW STR	10	10B	Work Rm Closet	25-50	30 LF		X
J	TSI	PW CNR	11	11B	Work Rm CLOSET	50-55	10 JNTS		X

HOMOGENEOUS MATERIAL RECORDS

DISTRICT: Chico

SCHOOL: Chico Jr High

ADDRESS:

BLDG.	MAT. CLASS.	MATERIAL	HOMOG. MAT. #	SAMPLE NUMBER	LOCATION	% ASBESTOS	FOOTAGE FT² or LF	FRIABLE YES	FRIABLE NO
K	misc	Green 9" VAT	18	18	Rms 203, 205, 207, 209, and 211	1-5	4200 ft²		X
K	misc	ACT	17	17	Rms 211, 209, 207, 205, and 203	<1	4200		X
K	misc	Dark Brown 9" VAT	19	19	Room 201	5-10	100 ft²		X
K	misc	Light Brown 9" VAT	20	20	Room 201	5-10	800 ft²		X
K	misc	ACT	21	21	Room 201	<1	900 ft²		X

HOMOGENEOUS MATERIAL RECORDS

DISTRICT: Chico

SCHOOL: Chico Jr High

ADDRESS:

BLDG.	MAT. CLASS.	MATERIAL	HOMOG. MAT. #	SAMPLE NUMBER	LOCATION	% ASBESTOS	FOOTAGE FT^2 or LF	FRIABLE YES	FRIABLE NO
L	misc	ACT	17	17	Rms 301, 303, 305, 307 and 309	<1	5018 ft²		X
L	misc	light brown [illegible]	20	20	Rms 301, 303, 305, 307 and 309	5-10	5018 ft²		X
L	—								

HOMOGENEOUS MATERIAL RECORDS

DISTRICT Chico SCHOOL Chico Jr. High

ADDRESS

BLDG.	MAT. CLASS.	MATERIAL	HOMOG. MAT. #	SAMPLE NUMBER	LOCATION	% ASBESTOS	FOOTAGE FT^2 or LF	FRIABLE YES	FRIABLE NO
M	misc	ACT	17	17	Rms 401, 403, 405, 407 and 409	<1	5018 ft²		X
ww	misc	TAN quarry	23	23	Rms 401, 403, 405, 407, 409	5-10	5018 ft²		X

HOMOGENEOUS MATERIAL RECORDS

DISTRICT Chico SCHOOL Chico Jr. High

ADDRESS

BLDG.	MAT. CLASS.	MATERIAL	HOMOG. MAT. #	SAMPLE NUMBER	LOCATION	% ASBESTOS	FOOTAGE FT² or LF	FRIABLE YES	FRIABLE NO
N	Surf.	Wall Plaster	04	044-H	Music Rm office	<1	1000 ft²		X
N	Surf	Ceiling Plaster	05	05A-G	office Area	1-5	632 ft²		X
U	misc	Beige Carpet	14	14	Choral Rm offices	1-5	1752 ft²		X
U	misc	ACT	17	17	Corporal Music Rm, Practice Rm, Choral Rm	<1	4000 ft²		X
N	misc	Light Brown Carpet	20	20	Rms 503, Practice Rm	5-10	2900 ft²		X
N	misc	Brown Lino	A		Raised flooring	<1	900 ft²		X
N	TSI	PLASTER	NS	10	Under Raised flooring	25-50	35 lf		X

HOMOGENEOUS MATERIAL RECORDS

DISTRICT Chico **SCHOOL** Chico Jr. High

ADDRESS ______

BLDG.	MAT. CLASS.	MATERIAL	HOMOG. MAT. #	SAMPLE NUMBER	LOCATION	% ASBESTOS	FOOTAGE FT^2 or LF	FRIABLE YES	FRIABLE NO
O	misc	Green 9" VFT	05	05	RRs	1-5	342 ft²		X
C	misc	ACT	17	17	GYM	<1	2000 ft²		X
O	Surf	PLASTER [illegible]	32	32	Wall at end of Hall between Gym & B[illegible]room	<1	100 ft²		X
O	TSE	PW STK	33	N/S	There are 4 set ups like this Inside metal enclosed Fan unit	60-70	17 ft²	X	
O	"	" + [illegible]	33	N/S	* GYM storage area -	"	[illegible] 40 LF		X
O	misc	Drywall			All Rooms at ___ EAST END of GYM	<1	3000 ft²		X

HOMOGENEOUS MATERIAL RECORDS

DISTRICT Chico   SCHOOL Chico Jr. High

ADDRESS

BLDG.	MAT. CLASS.	MATERIAL	HOMOG. MAT. #	SAMPLE NUMBER	LOCATION	% ASBESTOS	FOOTAGE FT^2 or LF	FRIABLE YES	FRIABLE NO
P	SURF	wall PLASTER	04	04A-G	Locker Rm and offices	<1	3000 ft²		X
					Entire school		over 10,000 ft²		X
P	misc	Green gasket	05	05	Rm 18 Storage	1-5	630 ft²		X
P	Surf	Ceiling PLASTER			All Rooms	<1	8182 ft²		X
							—		X
P	TSI	pipe STR	33	33A-C	* B/R Rm	50-70	350 LF		X
						and	3 TW 7x8		
						45-50	350 CF		X
?	TSI	5" PipeSTR	34	74	B/R Rm		12 CF		X
					* Womens locker Rm (2)		12 CF		X
					* Mens locker Rm (1)	60-70	350 Joints		X
P	TSI	mud JNT	35	35A-C	B/R Rm		6000 ft	X	above tank
?	TSI	TANK wrap	36	36	B/R Rm	20-30			
P	TSI	CNR + pw ftg	98	N/S	* Between locker Rms + (Crawl space) TIGHT!	Assumed	350 LF	X	

HOMOGENEOUS MATERIAL RECORDS

DISTRICT Chico SCHOOL Chico Jr. High

ADDRESS

BLDG.	MAT. CLASS.	MATERIAL	HOMOG. MAT.#	SAMPLE NUMBER	LOCATION	% ASBESTOS	FOOTAGE FT² or LF	FRIABLE YES	FRIABLE NO
Main Service Tunnel	TSE	PW STR	99	N/S	Pipe Tunnels from B/12 Bms to all areas	Assumed	5,000 Lf		X

SHORT-TERM WORKER NOTIFICATION UNDER AHERA

40 CFR PART 763.84(d) Requires that the local education agency shall ensure that short-term workers (e.g. telephone repair workers, utility workers, or exterminators) who may come in contact with asbestos in a school are provided information regarding the locations of ACBM and suspected ACBM assumed to be ACM.

Date:

Contractor organization:

Address: Chico JR. MAINTENCE Dept.

Description of work to be performed: INSTALL PER. ATTACH DINGVALL'S PVC. PIPE TO RUN PHONE WIRE AND TV WIRE INTO CLASS AND OFFICES.

Location(s) of work: EAST Side CLASS ROOMS UNITS C, D, E & F and UNIT J OFFICES AND LIBARY

Type, amount and location of ACBM in work area:
CEILING PLASTER IS ACBM - (1-5%) MAKE ALL PENETRATIONS AND ATTACHMENTS TO WALL PLASTER - NOT ACBM

It is the explicit condition of the performance of this work that no asbestos be disturbed.

LEA Designee

(Worker/Contractor Signature) — Date 5-14-92

(Worker/Contractor Signature) — Date

(Worker/Contractor Signature) — Date

(Worker/Contractor Signature) — Date

(Worker/Contractor Signature) — Date

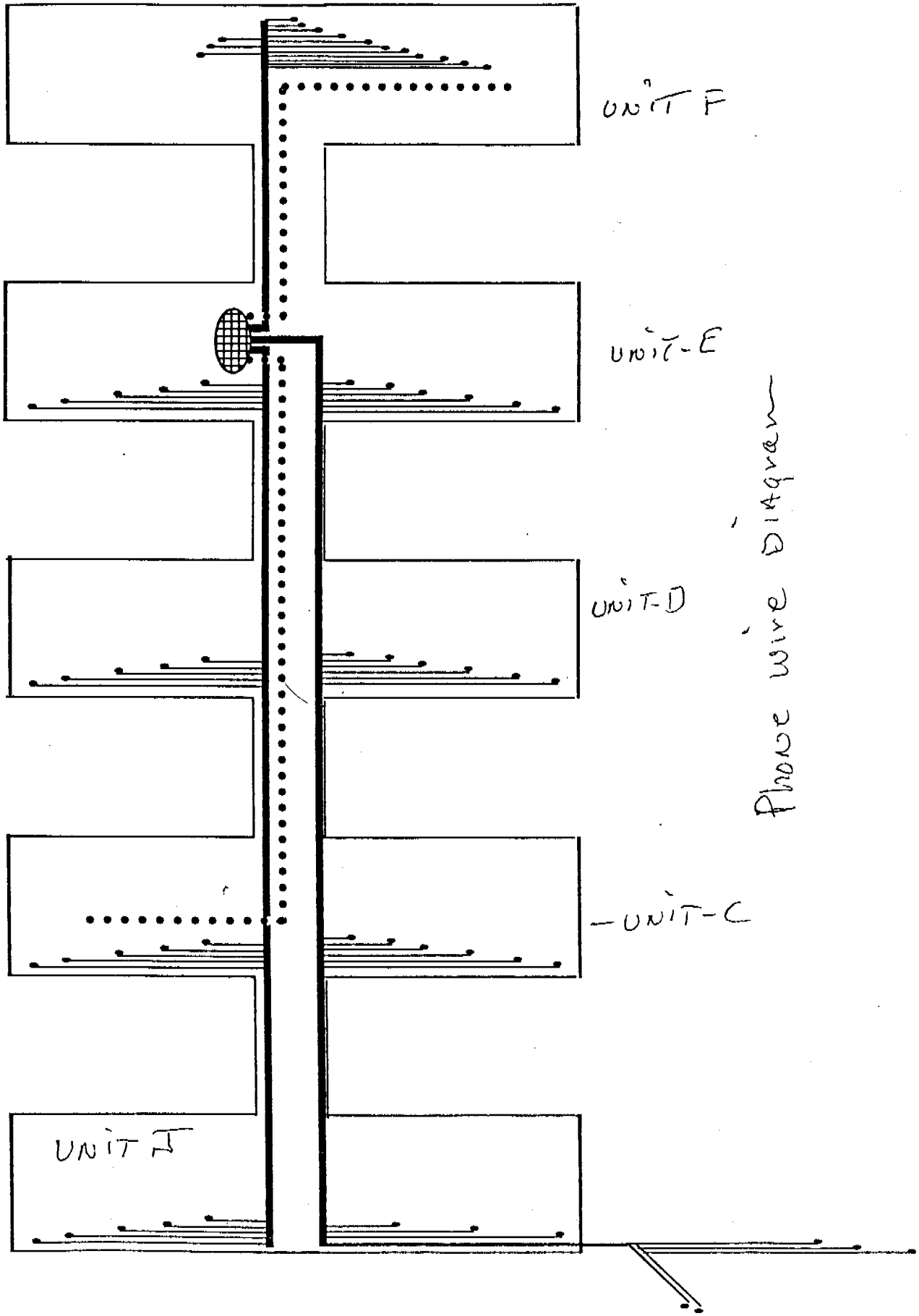

Phone wire Diagram

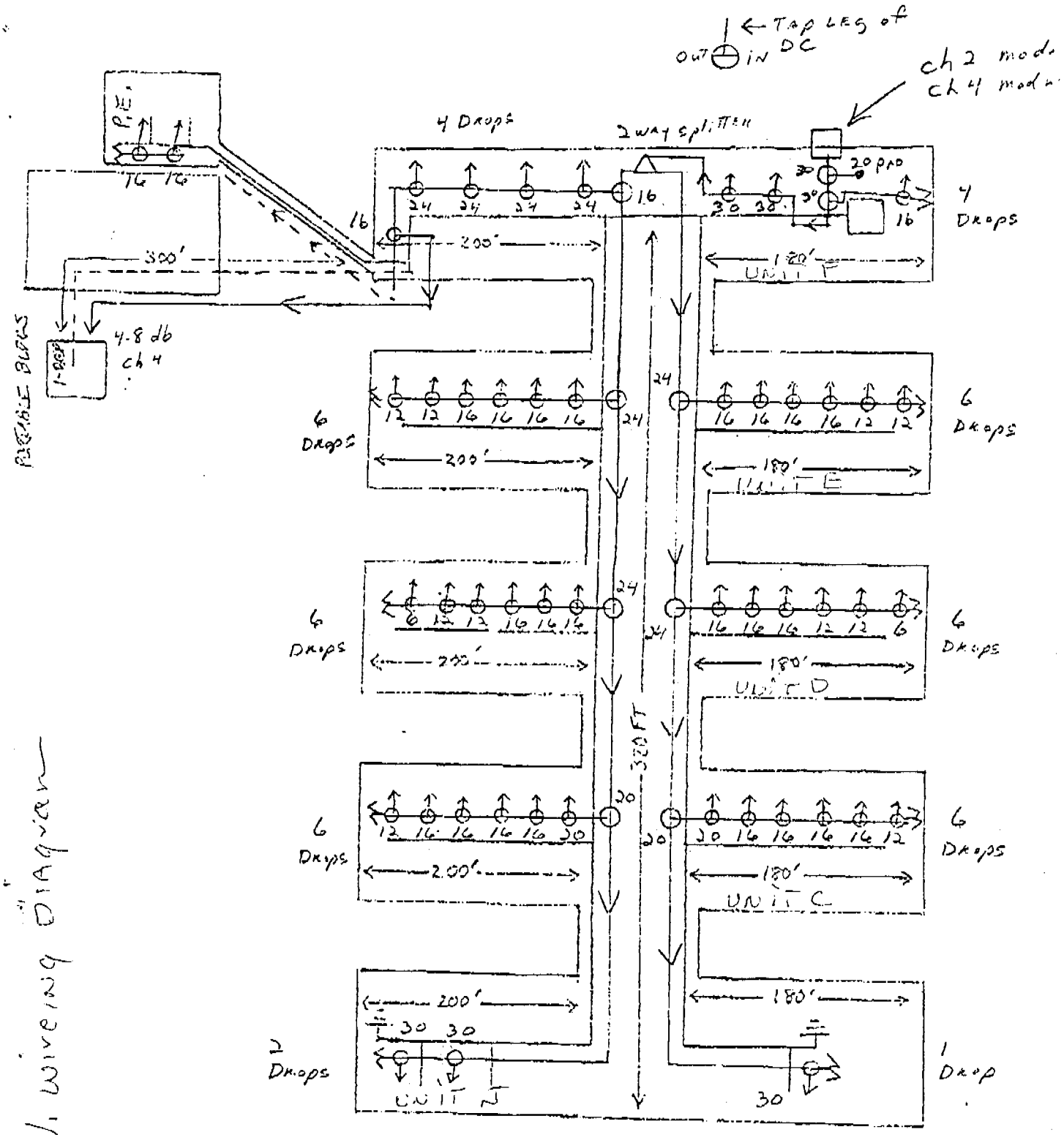

CHICO JUNIOR HIGH SCHOOL

CHICO, CALIFORNIA

TV Wiring Diagram

Junc

SHORT-TERM WORKER NOTIFICATION UNDER AHERA

40 CFR PART 763.84(d) Requires that the local education agency shall ensure that short-term workers (e.g. telephone repair workers, utility workers, or exterminators) who may come in contact with asbestos in a school are provided information regarding the locations of ACBM and suspected ACBM assumed to be ACM.

Date:

Contractor organization: Akron P.S. Maintenance Dept.

Address:

Description of work to be performed: REMOVE AND INSTALL PARTITIONS IN ROOM 504 (EAST SIDE) AS PER ATTACHED DIAGRAM

Location(s) of work: UNIT F CLASSRM. (504) AREA (5) MANAGEMENT PLAN

Type, amount and location of ACBM in work area:
ALL ACBM REMOVED DURING RECONSTRUCTION EXCEPT FOR CEILING PLASTER IN RM 2 (816). IF ACBM IS ENCOUNTERED DURING DEMO PHASE, STOP WORK + NOTIFY LEA!

It is the explicit condition of the performance of this work that no asbestos be disturbed.

(Worker/Contractor Signature)

LEA Designee

5-14-92
Date

(Worker/Contractor Signature) Date

(Worker/Contractor Signature) Date

(Worker/Contractor Signature) Date

(Worker/Contractor Signature) Date

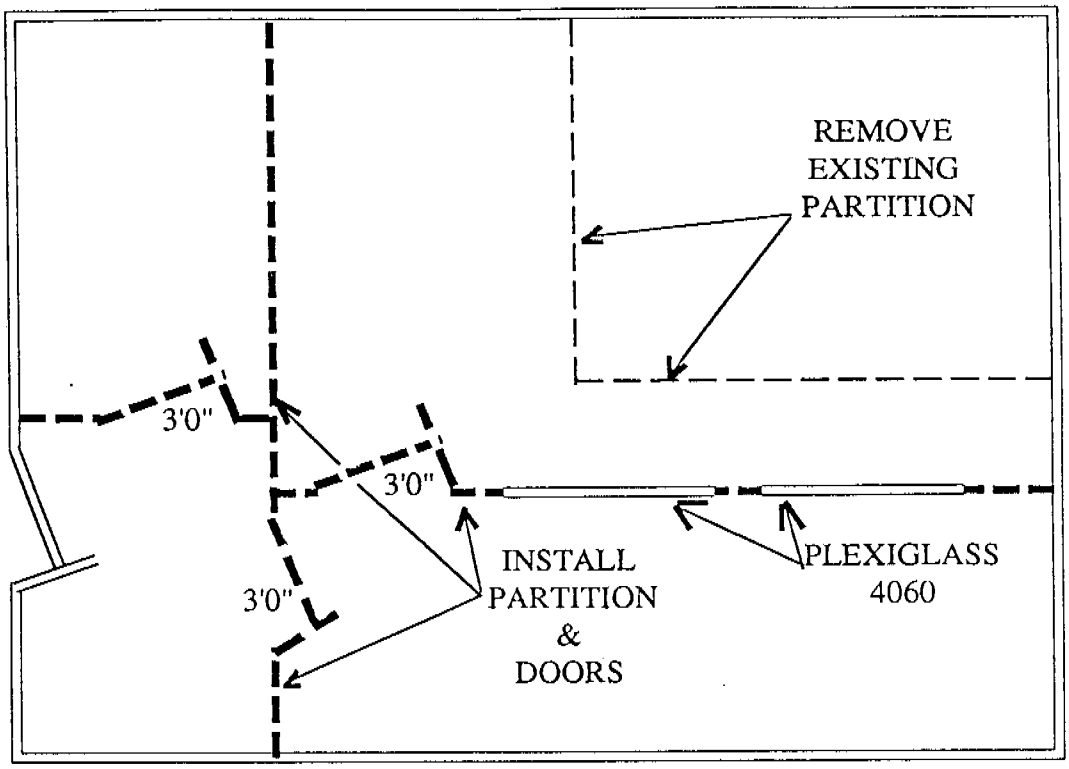

ROOM 504
CJHS

NOTE: ALL DOORS WITH 2020 WINDOWS-PARTITIONS OF 2X4 WITH INSULATION - SHEETROCK AND PANELED - NO PARTITION TO BE LOAD BEARING

Cougar Pride
Chico Jr. High School
280 Memorial Way
Chico CA 95926
(916) 891-3066

June 1, 1992

MEMORANDUM TO: Paul Graves

FROM: Jeff Sloan, Principal

SUBJECT: Lockers, Chico Junior High

Due to lack of custodial time as well as difficulty in getting replacement parts, it is our intent to pull the outside lockers (200 wing) this summer. If you have any questions about this, please give me a call.

Thanks,

Jeff

JS:lw

SHORT-TERM WORKER NOTIFICATION UNDER AHERA

40 CFR PART 763.84(d) Requires that the local education agency shall ensure that short-term workers (e.g. telephone repair workers, utility workers, or exterminators) who may come in contact with asbestos in a school are provided information regarding the locations of ACBM and suspected ACBM assumed to be ACM.

Date: JUNE 8, 1992

Contractor organization:

Address:

Description of work to be performed:

REMOVAL OF OUTSIDE LOCKERS (200 WING)
SEE ATTACHED MEMO

Location(s) of work:

200 WING - WEST SIDE

Type, amount and location of ACBM in work area:

OUTSIDE - DOES NOT COME UNDER AHERA
NESHAPS - NOTIFY M/O/T/H IF ASBESTOS
IS ENCOUNTERED

It is the explicit condition of the performance of this work that no asbestos be disturbed.

Paul B. [illegible]
LEA Designee

(Worker/Contractor Signature) 6/8/92
Date

(Worker/Contractor Signature) _____
Date

(Worker/Contractor Signature) _____
Date

(Worker/Contractor Signature) _____
Date

(Worker/Contractor Signature) _____
Date

C