

JAY PARTRIDGE ELEMENTARY SCHOOL
 CHICO UNIFIED SCHOOL DISTRICT
 CHICO, BUTTE CO., CALIFORNIA

DIAGRAM OF BUILDING AREA

- EXISTING (1-A)
- BASIC PLANS (2-A)
- FINAL PLANS (3-A)

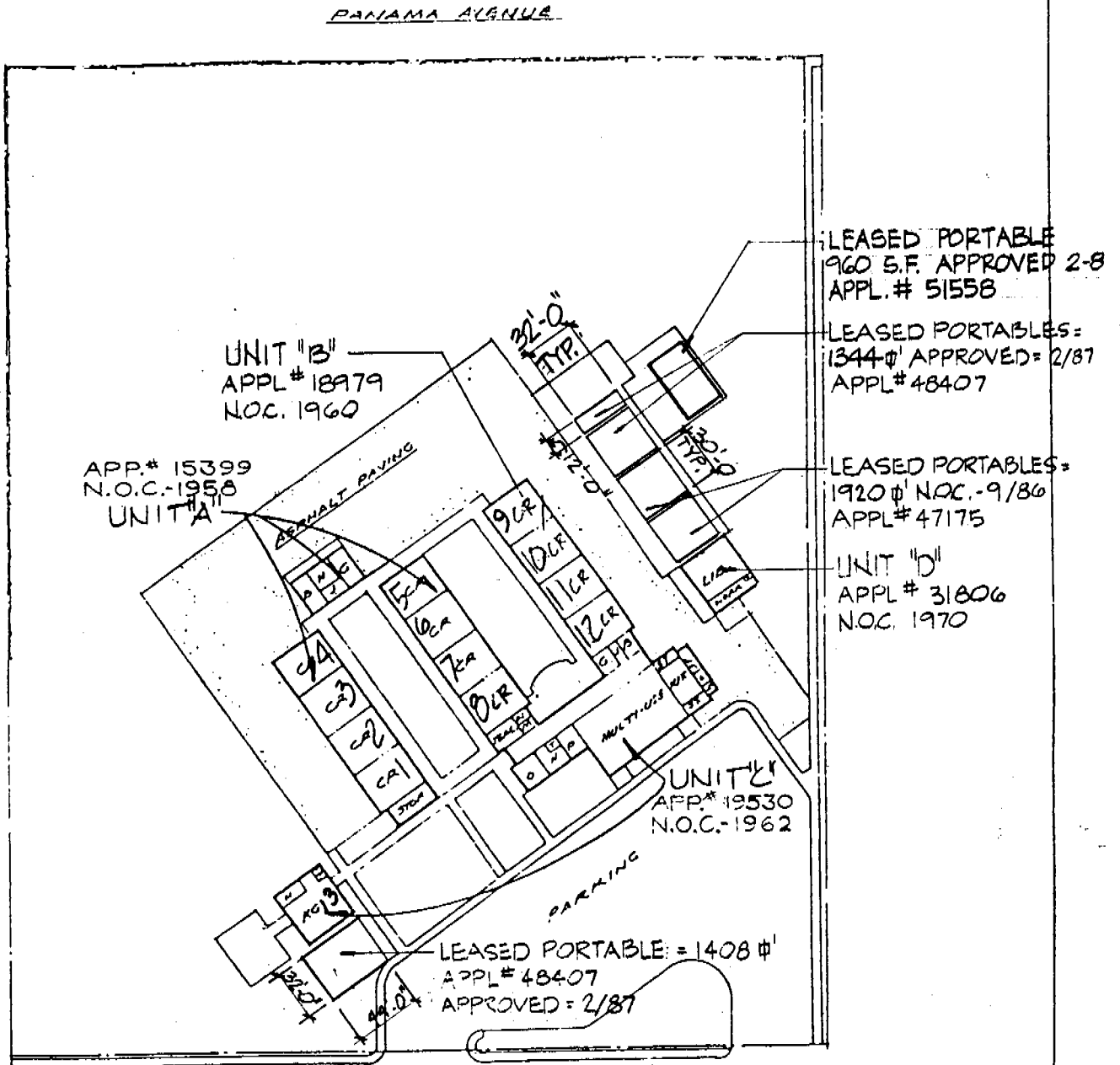

PANAMA AVENUE

LEASED PORTABLE
 960 S.F. APPROVED 2-8
 APPL.# 51558

LEASED PORTABLES =
 1344 S.F. APPROVED = 2/87
 APPL# 48407

LEASED PORTABLES =
 1920 S.F. NOC. - 9/86
 APPL# 47175

UNIT "D"
 APPL # 31806
 NOC. 1970

UNIT "E"
 APP# 19530
 N.O.C. - 1962

LEASED PORTABLE = 1408 S.F.
 APPL# 48407
 APPROVED = 2/87

EAST AVENUE

PLOT PLAN

Scale 1" = 10'-0"

North



JAY E. PARTRIDGE SCHOOL

BUILD AREA 21,618 SQ. FT.

ABOVE IS MEASURED IN ACCORDANCE WITH ART. 2022
 SUBCHAPTER 8, TITLE 5, CALIF. ADMIN. CODE
 ARCHITECT

DATE: 1-25-89 SHEET 1 OF 6
 OFFICE OF THE STATE ARCHITECT

JAY PARTRIDGE ELEMENTARY SCHOOL
 CHICO UNIFIED SCHOOL DISTRICT
 CHICO, BUTTE CO., CALIFORNIA

DIAGRAM OF BUILDING AREA

- EXISTING (1-A)
- BASIC PLANS (2-A)
- FINAL PLANS (3-A)

PANAMA AVENUE

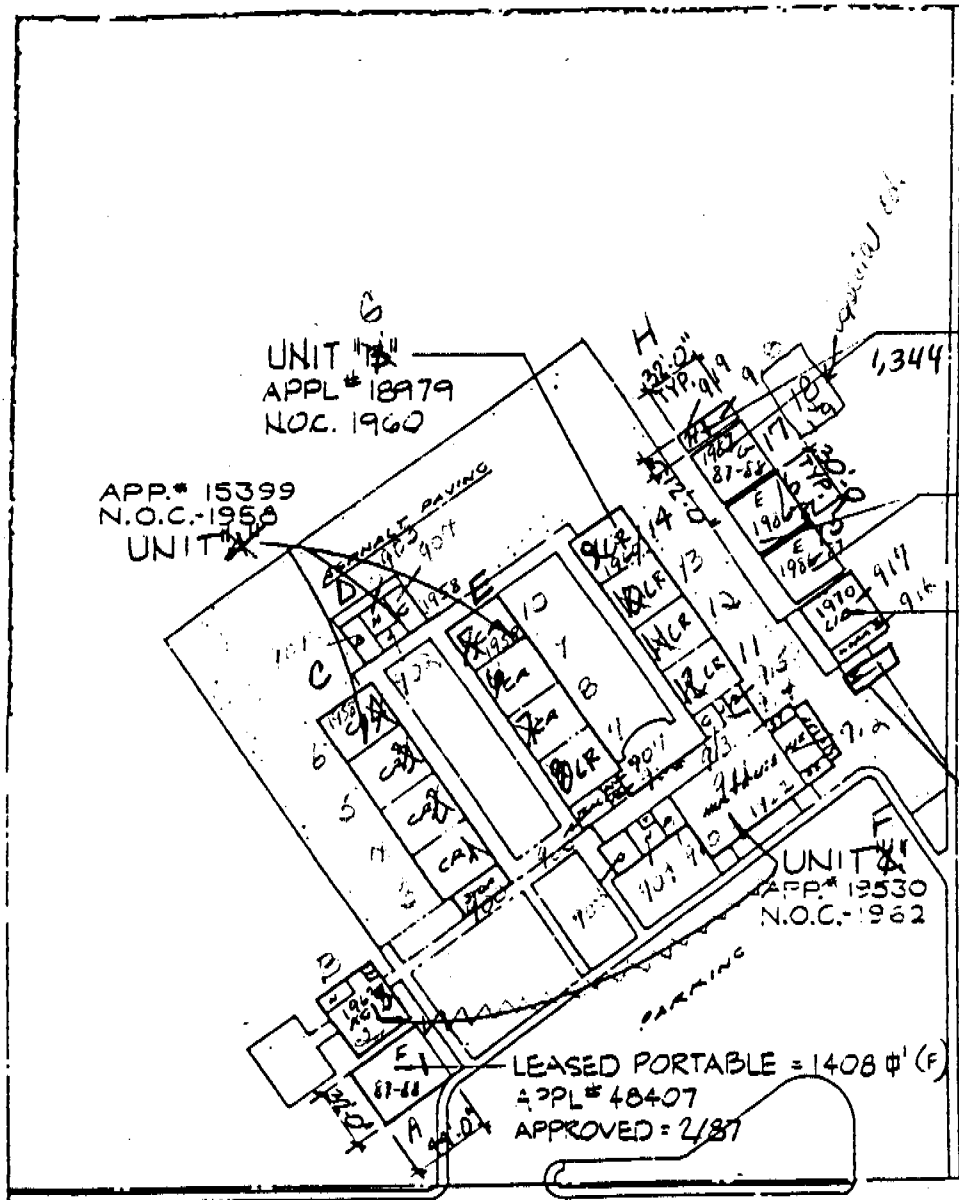

LEASED PORTABLES = 1408 sq ft APPROVED = 2/87 APPL # 48407

LEASED PORTABLES = 1920 sq ft N.O.C. - 9/86 APPL # 47175

UNIT #11 APPL # 31806 N.O.C. 1970

Butte County Special Services (F)

EAST AVENUE

PLOT PLAN
 Scale 1" = 100'

NORTH



JAY E. PARTRIDGE SCHOOL

BUILD. AREA 21618 sq ft

RECEIVED OCT 24 1988

ABOVE IS MEASURED IN ACCORDANCE WITH ART. 2022
 SUBCHAPTER 8, TITLE 5, CALIF. ADMIN. CODE
 ARCHITECT

DATE: 3-25-87 SHEET 1 OF 6
 OFFICE OF THE STATE ARCHITECT

[Handwritten signature]

JAY PARTRIDGE ELEMENTARY SCHOOL
 CHICO UNIFIED SCHOOL DISTRICT
 CHICO, BUTTE CO., CALIFORNIA

DIAGRAM OF BUILDING AREA

EXISTING (1-A)
 BASIC PLANS (2-A)
 FINAL PLANS (3-A)

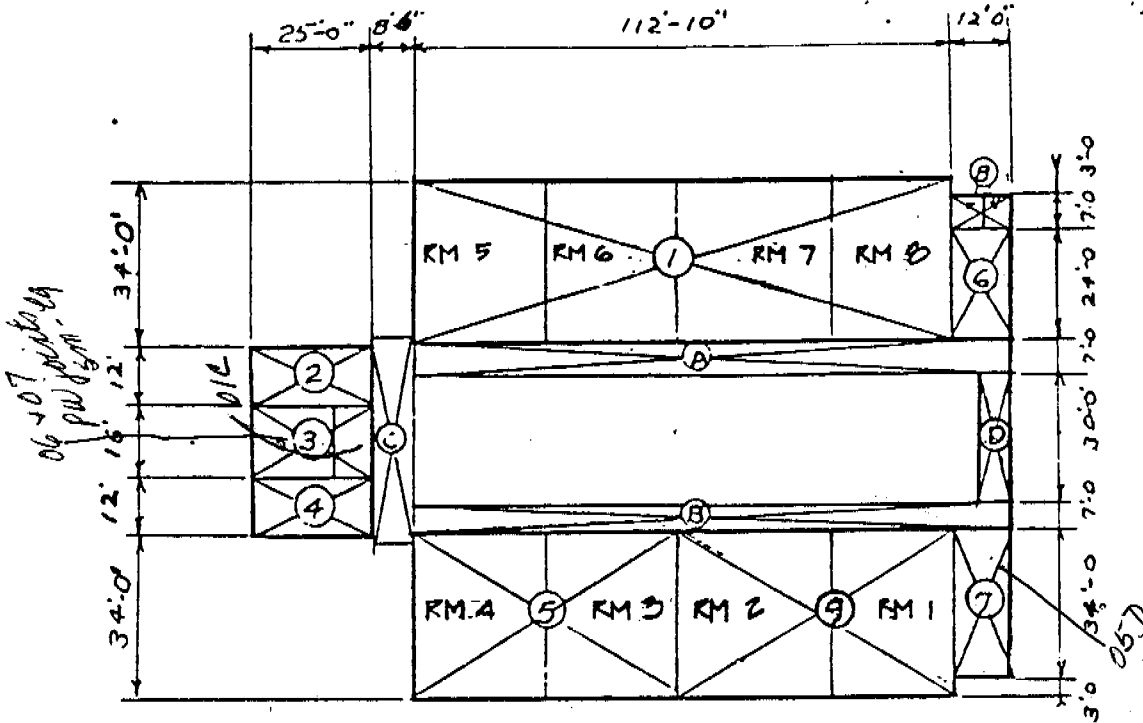

UNIT "A"

1.	CLASSRMS. (4)	112'-10" x 34'	3836'
2.	TOILETS	12' x 25'	300'
3.	HEATER & JANITOR	16' x 25'	400'
4.	TOILETS	12' x 25'	300'
5.	CLASSRMS. (2)	56'-5" x 34'	1918'
6.	TEACHERS	12' x 24'	288'
7.	ADMINISTRATION	12' x 31'	372'
8.	TOILETS	7' x 12'	84'
9.	CLASSRMS. (2)	56'-5" x 34'	1918'
			<hr/>
TOTAL			9416' ±
A.	COVERED CORR.	124'-10" x 7' x 1/3	288.36'
B.	"	"	"
B.	"	124'-10" x 7' x 1/3	288.36'
C.	"	"	"
C.	"	8'-6" x 44' x 1/3	123.42'
D.	"	"	"
D.	"	8'-6" x 30' x 1/3	84.15'
			<hr/>
TOTAL			784.27' ±

ABOVE IS MEASURED IN ACCORDANCE WITH ART. 2022
 SUBCHAPTER 8, TITLE 5, CALIF. ADMIN. CODE
 ARCHITECT

DATE: 3-25-87 SHEET 2 OF 6
 OFFICE OF THE STATE ARCHITECT

Paul J. ...

JAY PARTRIDGE ELEMENTARY SCHOOL
 CHICO UNIFIED SCHOOL DISTRICT
 CHICO, BUTTE CO., CALIFORNIA

DIAGRAM OF BUILDING AREA

☒ EXISTING (1-A)
 □ BASIC PLANS (2-A)
 □ FINAL PLANS (3-A)

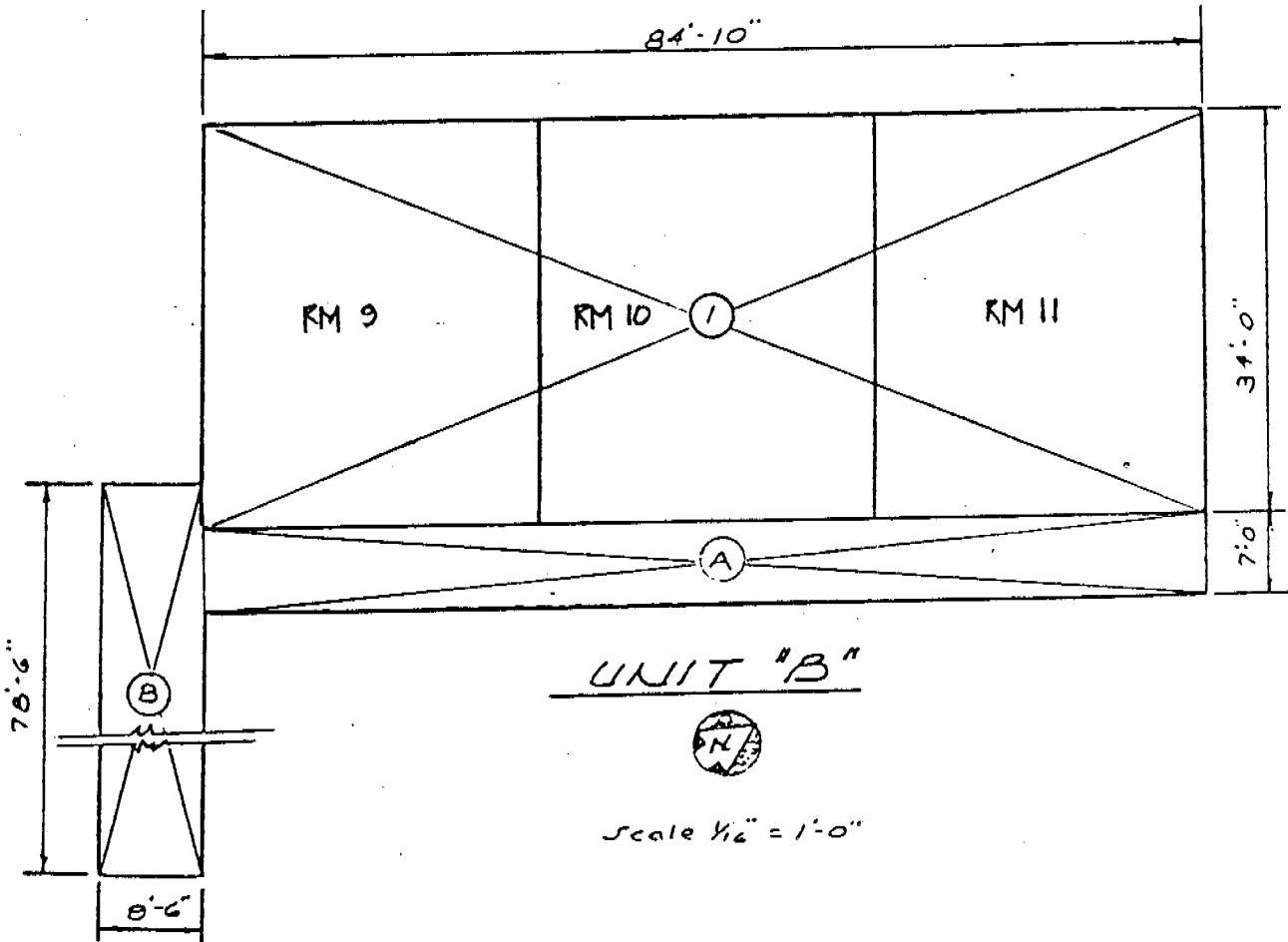

1. CLASSRMS. (3)	84'-10" x 34'-0"	=====	2884.22' ϕ
A. COVERED CORR.	84'-10" x 7'-0" x 1/3	=====	195.96'
B. " "	8'-6" x 78'-6" x 1/3	=====	220.64
		=====	TOTAL = 416.4' ϕ

ABOVE IS MEASURED IN ACCORDANCE WITH ART. 2022
 SUBCHAPTER 8, TITLE 5, CALIF. ADMIN. CODE
 ARCHITECT

DATE: 3-25-87 SHEET 3 OF 6
 OFFICE OF THE STATE ARCHITECT

Paul Hendrick

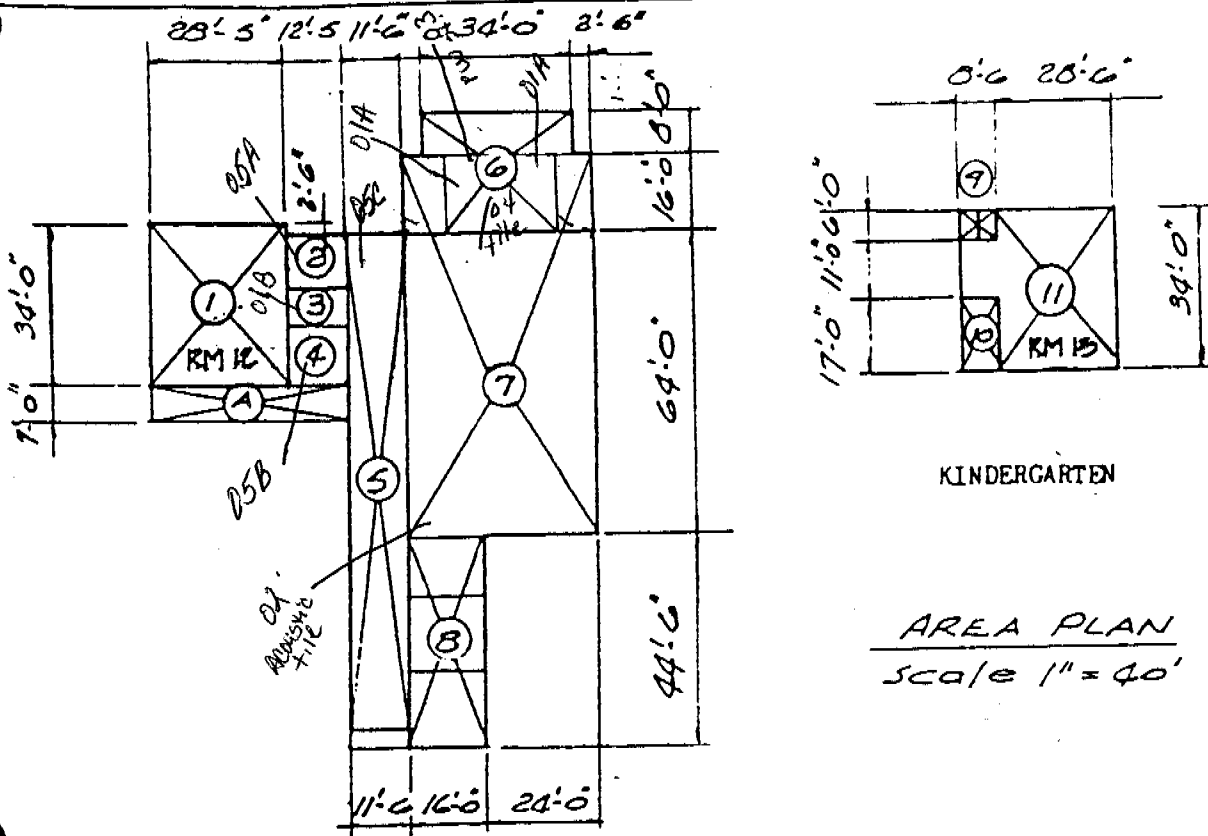

CLASSROOM - MULTI-USE UNIT "C"

①	Classroom	$28'-5" \times 34'-0" =$	966
②	Boys' Toilet	$12'-5" \times 11'-6" =$	143
③	Janitor's Clos.	$12'-5" \times 8'-0" =$	79
④	Girls' Toilet	$12'-5" \times 12'-0" =$	149
⑤	Closed Corridor	$11'-6" \times 109'-6" =$	1260
⑥	Kitchen	$8'-0" \times 34'-0" + 16'-0" \times 27'-0" =$	704
⑦	Multi-Use	$(6'-6" \times 16') \cdot 2 + (40'-0" \times 64'-0") =$	2768
⑧	Administration	$16'-0" \times 44'-6" =$	712
			6801
⑨	Toilets	$8'-6" \times 6'-0" =$	51.0
⑩	Work Room	$8'-6" \times 17'-0" =$	144.5
⑪	Kindergarten	$28'-6" \times 34'-0" + 8'-6" \times 11'-0" =$	1062.5 =
			1258
TOTAL =			$8059 \frac{1}{2}$
Ⓐ	Open Corridor	$7'-0" \times 40'-10" \times \frac{1}{3} =$	$94.32 \frac{1}{3}$

Paul Hendricks

JAY PARTRIDGE ELEMENTARY SCHOOL
 CHICO UNIFIED SCHOOL DISTRICT
 CHICO, BUTTE CO., CALIFORNIA

DIAGRAM OF BUILDING AREA

- EXISTING (1-A)
- BASIC PLANS (2-A)
- FINAL PLANS (3-A)

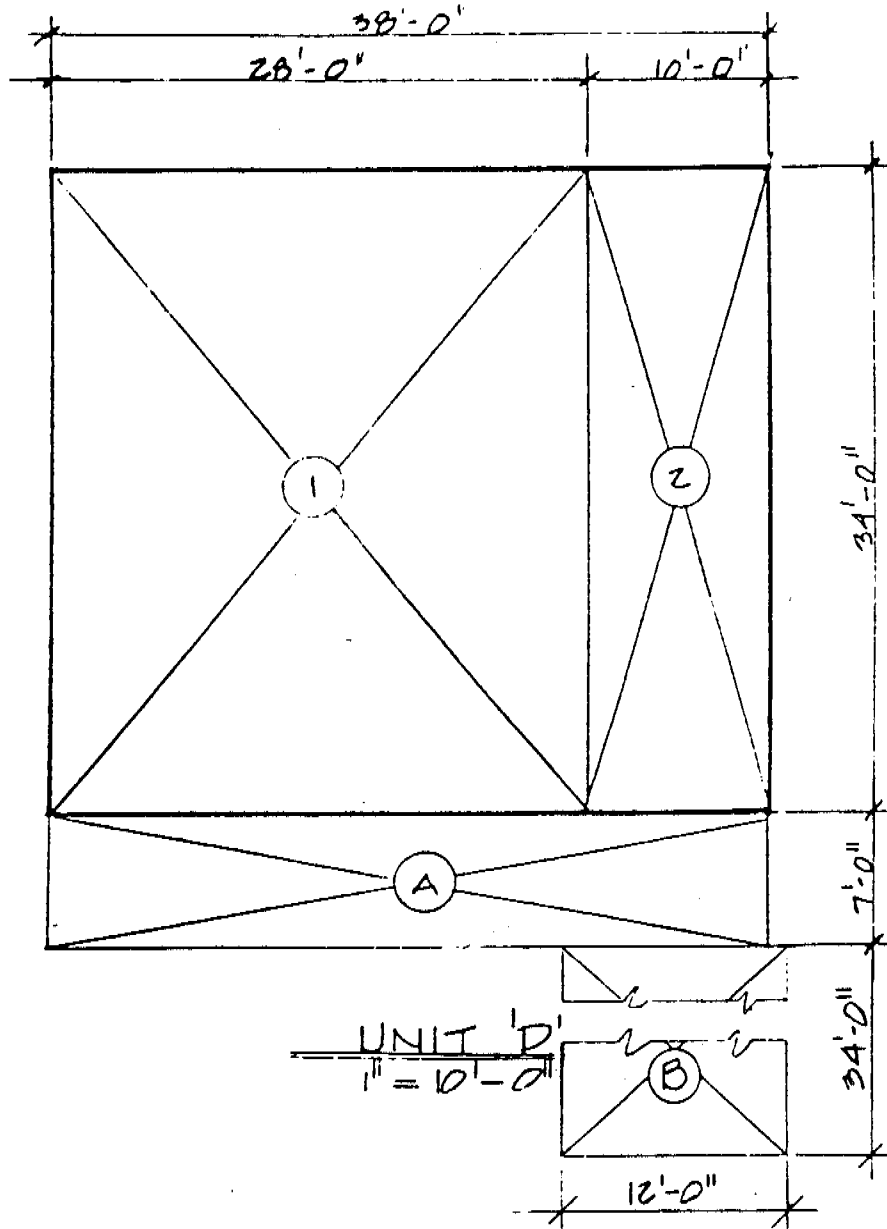

1. LIBRARY
 2 WORK RM.

A. COVERED CORR.
 B. " " "

$$\begin{aligned}
 28' \times 34' &= 952 \\
 10' \times 34' &= 342 \\
 &1292 \text{ sq ft} \\
 38' \times 7' \times \frac{1}{3} &= 87.78 \\
 12' \times 34' \times \frac{1}{3} &= 134.64 \\
 &222.42 \text{ sq ft}
 \end{aligned}$$

THIS DRAWING IS MEASURED IN ACCORDANCE WITH ART. 2022
 SUBCHAPTER 8, TITLE 5, CALIF. ADMIN. CODE
 ARCHITECT

DATE: 3-25-87 SHEET 5 OF 6
 OFFICE OF THE STATE ARCHITECT

Paul Hendricks

JAY PARTRIDGE ELEMENTARY SCHOOL
CHICO UNIFIED SCHOOL DISTRICT
CHICO, BUTTE CO., CALIFORNIA

DIAGRAM OF BUILDING AREA

EXISTING (1-A)
 BASIC PLANS (2-A)
 FINAL PLANS (3-A)

SUMMARY OF AREAS

<u>UNIT</u>	<u>TOTAL AREA</u>
UNIT "A"	9,416
COVERED CORRIDOR @ 1/2	784.29
UNIT "B"	2,884.22
COVERED CORRIDOR @ 1/2	416.4
UNIT "C"	8,059
COVERED CORRIDOR @ 1/2	94.32
UNIT "D"	1,292
COVERED CORRIDOR @ 1/2	<u>222.42</u>
TOTAL .	.23,168.65 SQ. FT.

ABOVE IS MEASURED IN ACCORDANCE WITH ART. 2022
SUBCHAPTER 8, TITLE 5, CALIF. ADMIN. CODE
ARCHITECT

DATE: 3-25-87 . SHEET 6 OF 6
OFFICE OF THE STATE ARCHITECT



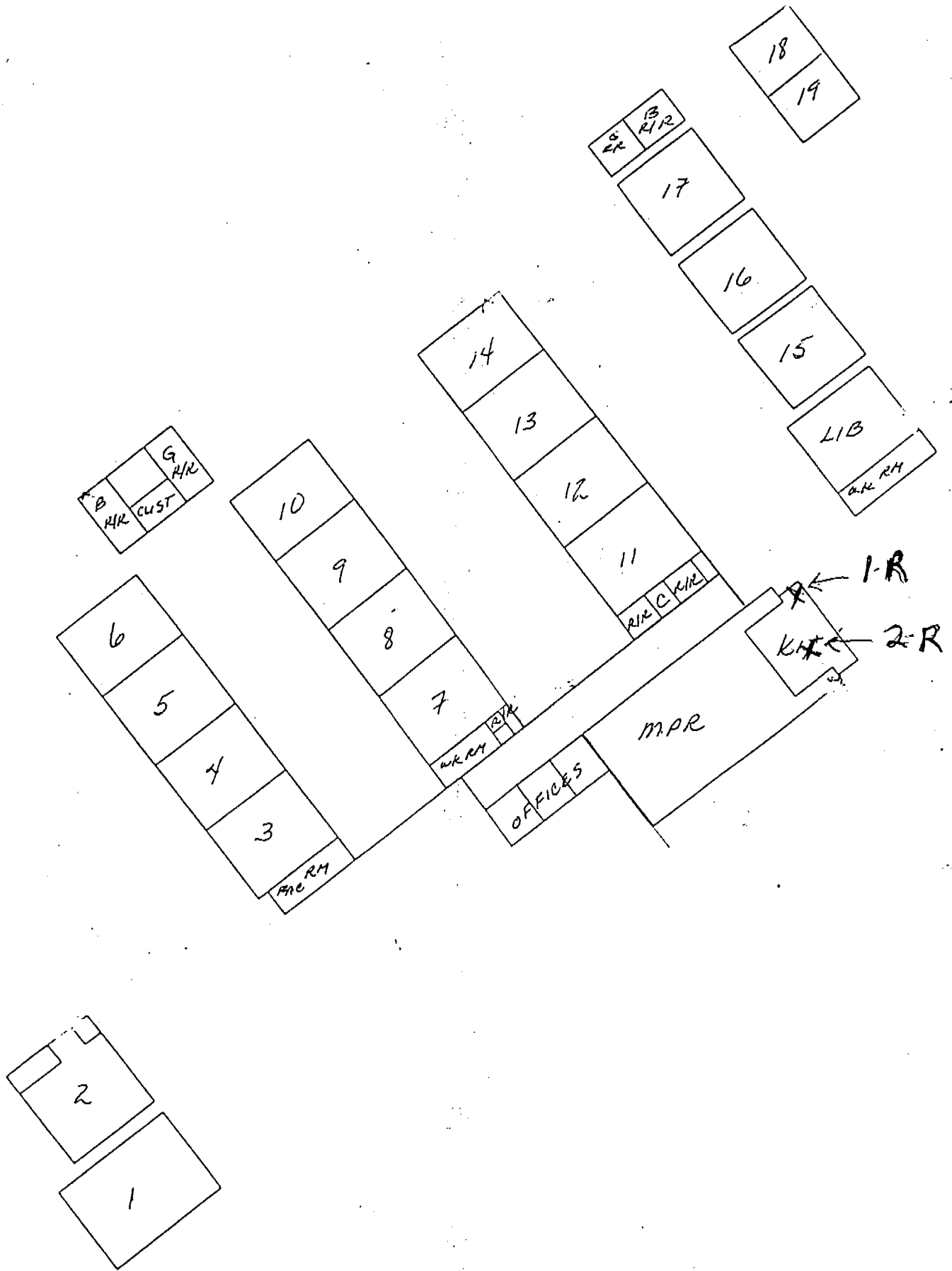

JAY E. PARTRIDGE ELEMENTARY

Current
MAP
01/14/01
Cory Sander

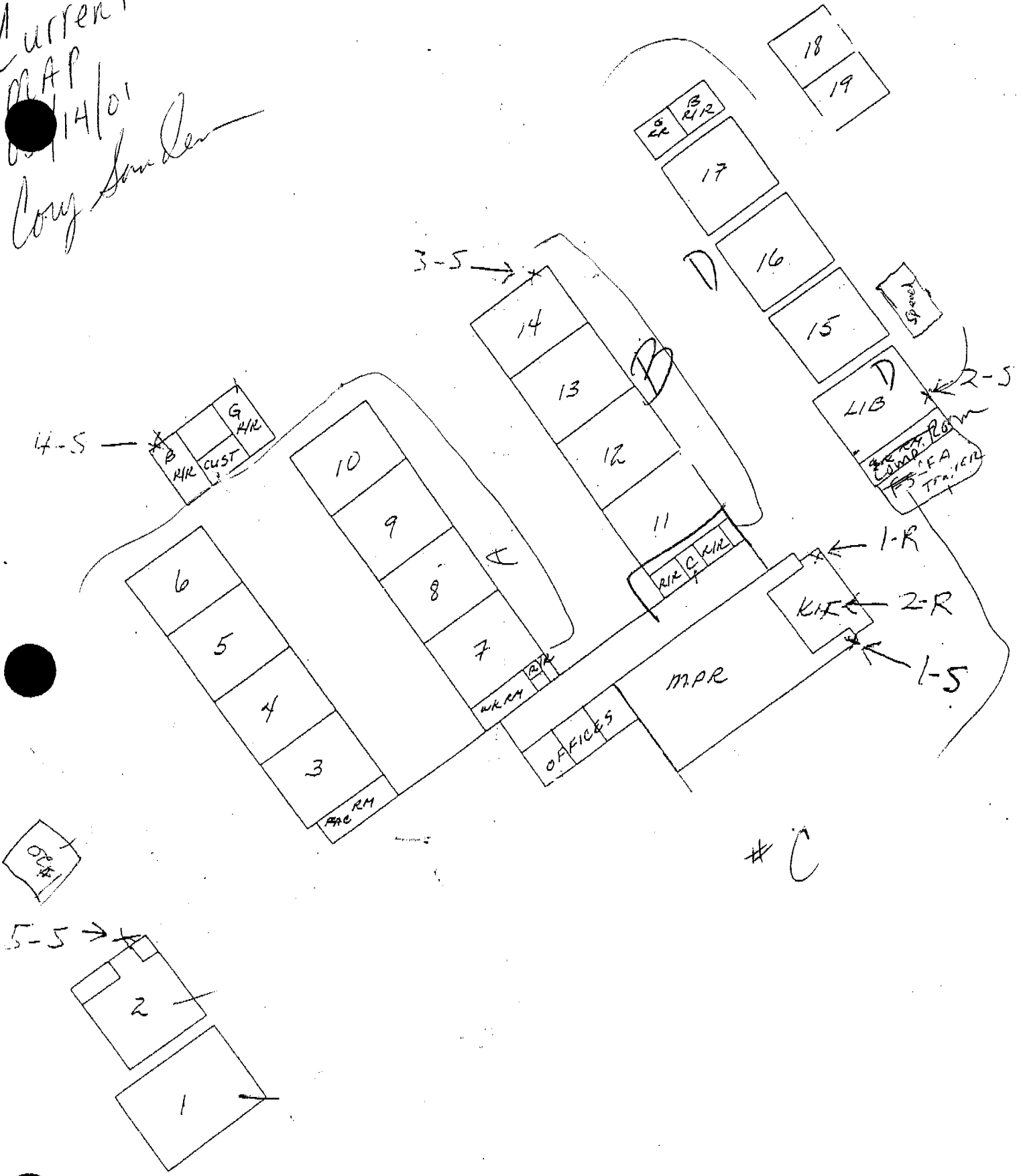

JAY E. PARTRIDGE ELEMENTARY

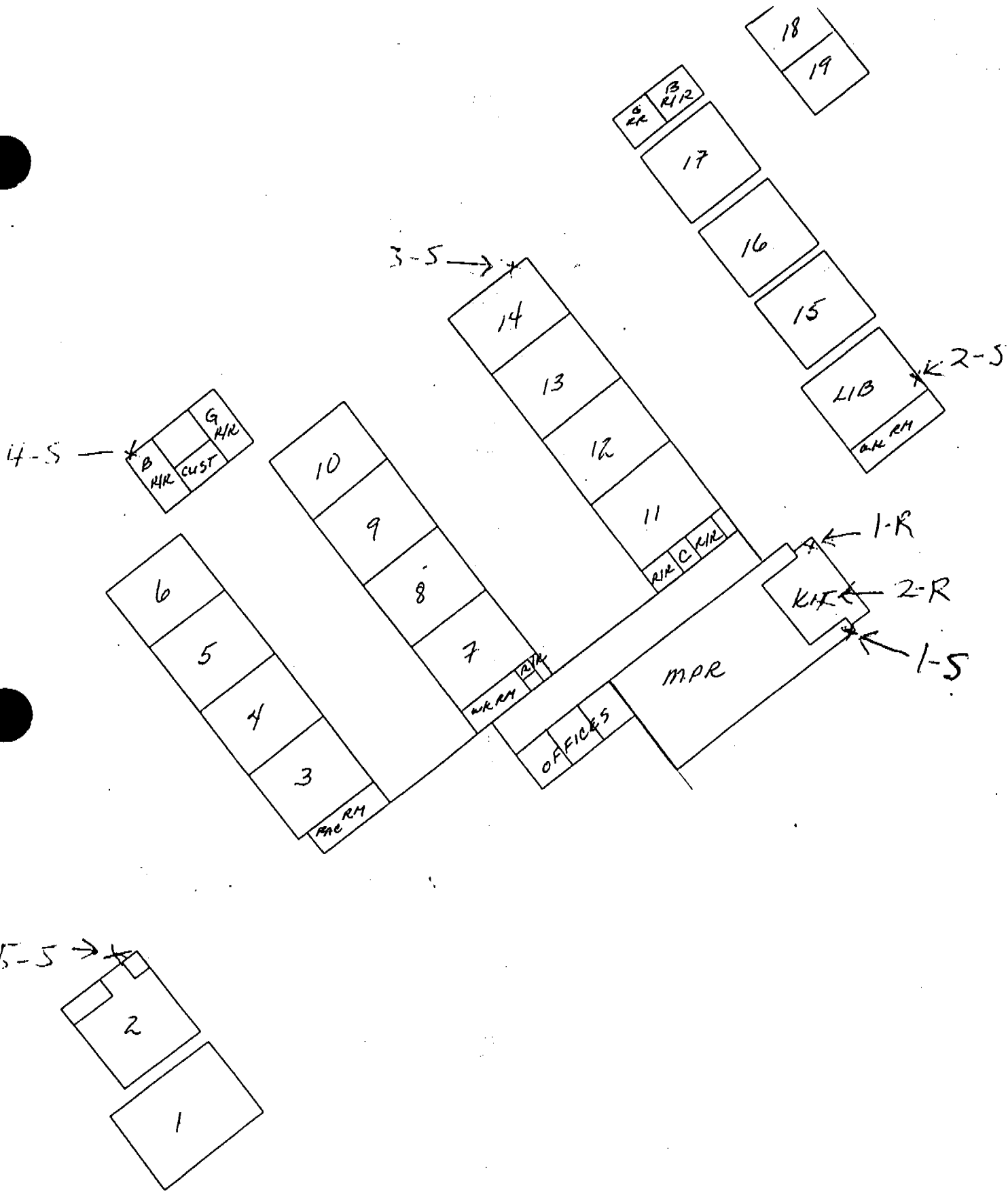

JAY E. PARTRIDGE ELEMENTARY

FIRE/EARTHQUAKE DRILL EVACUATION ROUTE

*3rd floor evacuation by
9:20 on 1/24/07*

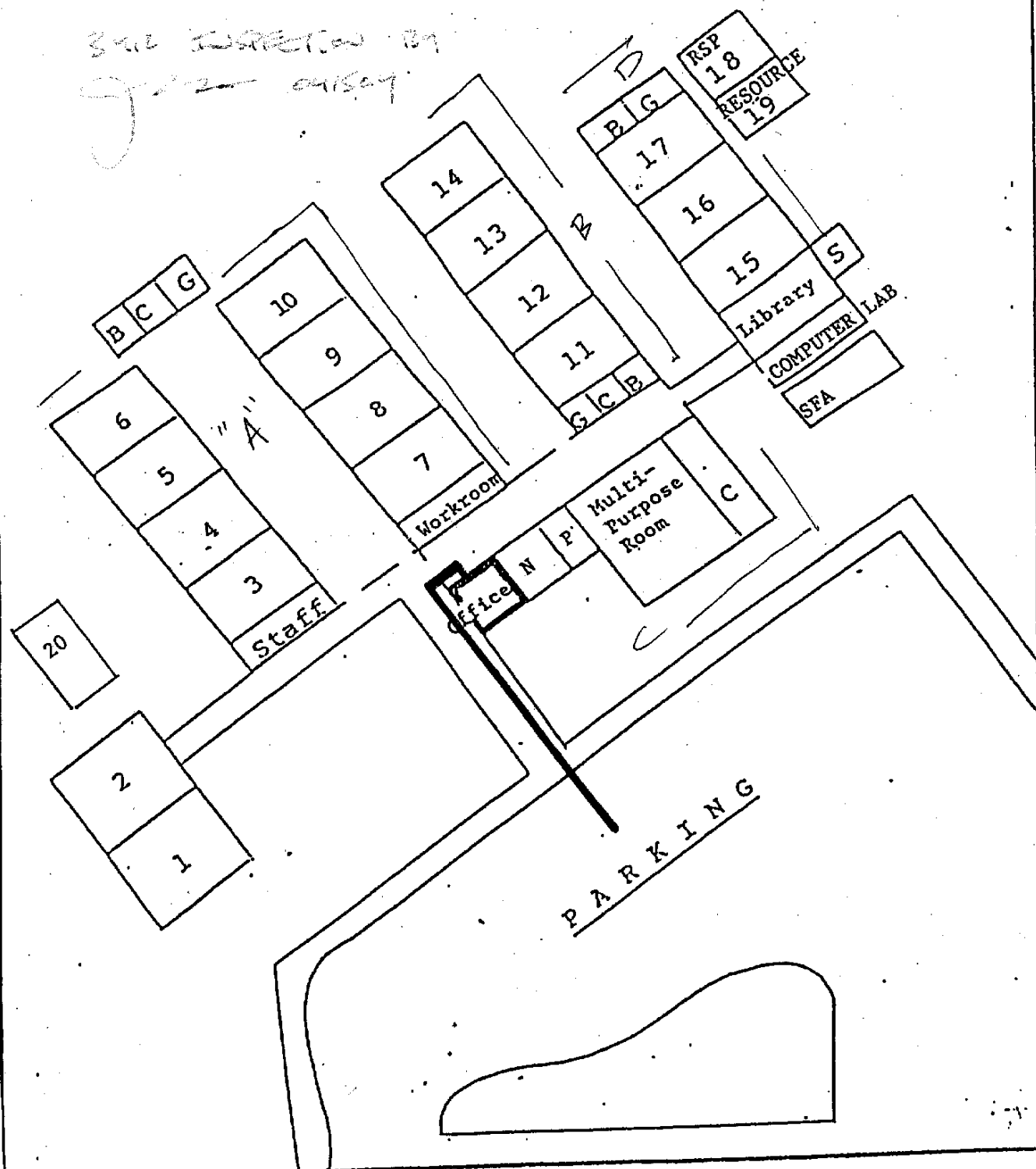

EAST AVENUE