

NEAL DOW ELEMENTARY SCHOOL
 CHICO UNIFIED SCHOOL DISTRICT
 CHICO, BUTTE CO., CALIFORNIA

DIAGRAM OF BUILDING AREA

- EXISTING (1-A)
- BASIC PLANS (2-A)
- FINAL PLANS (3-A)

LEASED PORTABLE
 960 #1 APP.# 43407
 APPR. 2/87

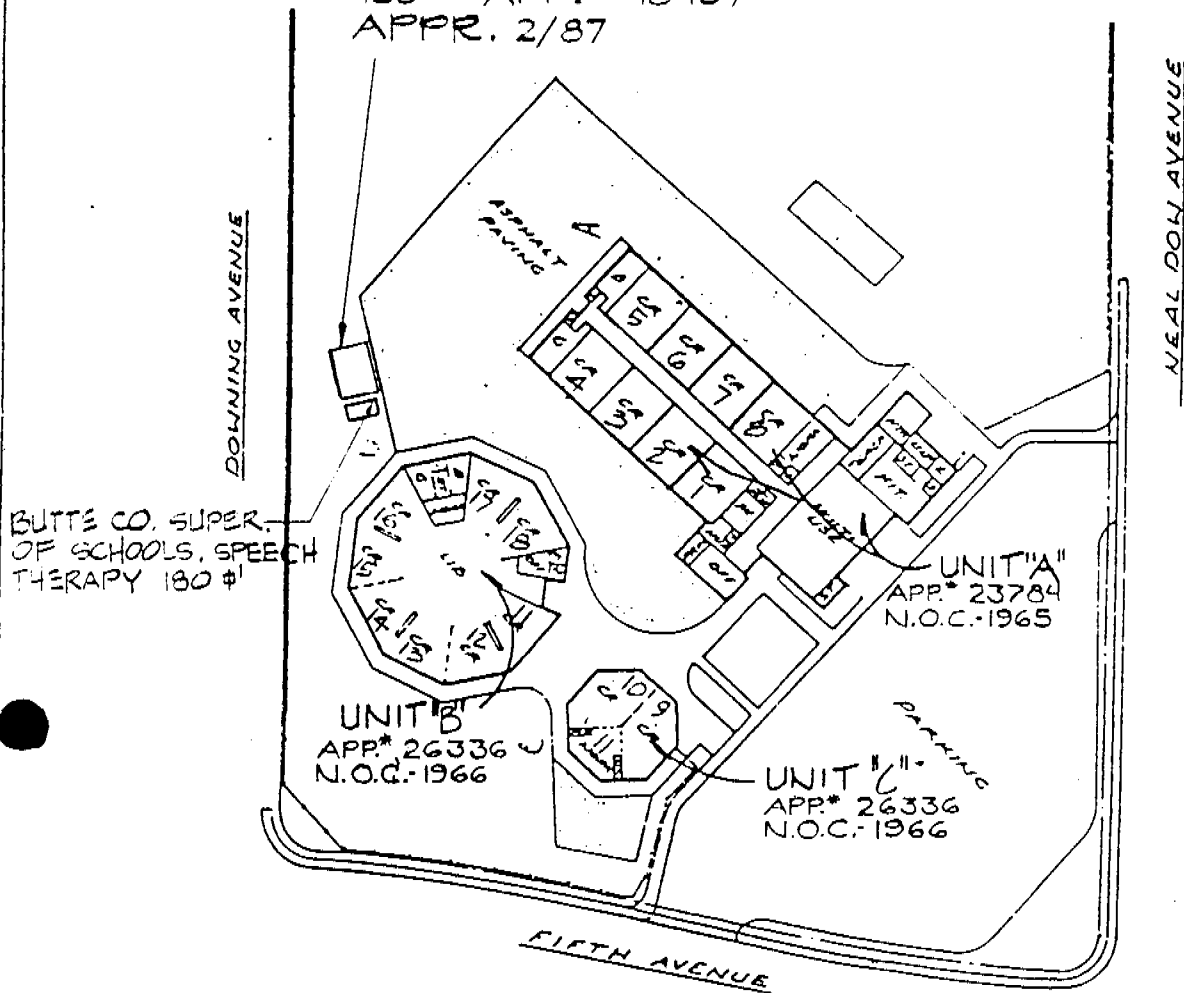

NEAL DOW SCHOOL
 Scale 1/8" = 1'-0"

MEASURE IS MEASURED IN ACCORDANCE WITH ART. 2022
 CHAPTER 8, TITLE 5, CALIF. ADMIN. CODE
 ARCHITECT

DATE: 3-24-87 SHEET 1 OF 7
 OFFICE OF THE STATE ARCHITECT

NEAL DOW ELEMENTARY SCHOOL
 SICO UNIFIED SCHOOL DISTRICT,
 SICO, BUTTE CO., CALIFORNIA

DIAGRAM OF BUILDING AREA

- EXISTING (1-A)
- BASIC PLANS (2-A)
- FINAL PLANS (3-A)

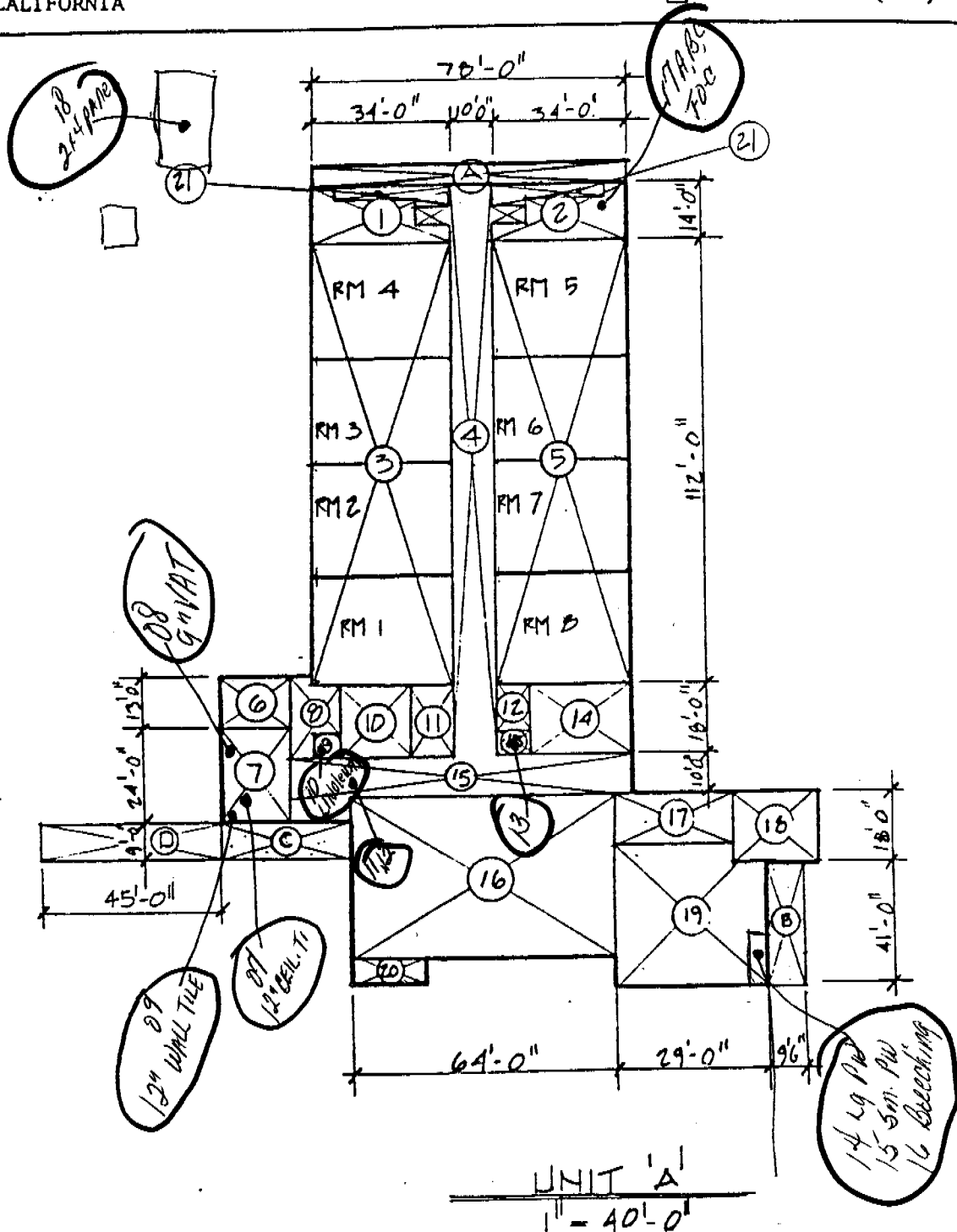

ABOVE IS MEASURED IN ACCORDANCE WITH ART. 2022
 SUBCHAPTER 8, TITLE 5, CALIF. ADMIN. CODE
 ARCHITECT

DATE: 3-24-87 SHEET 2 OF 7
 OFFICE OF THE STATE ARCHITECT

UNIT 'A' AREAS

1. TOILET	$(21.5 \times 10.25) + (4.83 \times 13) + (7.75 \times 4.5)$	=	318.03
2. TOILET	$(21.5 \times 10.25) + (4.83 \times 13) + (7.75 \times 4.5)$	=	318.03
3. CLASSRMS. (4)	$34' \times 112'$	=	3808
4. CLOSED CORR.	$10' \times 144' + (4.5 \times 775 \times 2)$	=	1509.75
5. CLASSRMS (4)	$34' \times 112'$	=	3800
6. PRINCIPAL	$13' \times 16' - 7\frac{3}{4}''$	=	216.5
7. OFFICE	$21' 6'' \times 16' - 7\frac{3}{4}''$	=	408
8. NURSE	$12' \times 13' + 6' \times 7'$	=	196
9. TOILET	$6' - 4'' \times 6' - 2''$	=	39
10. AUDIO VISUAL	$17' - 6'' \times 18'$	=	315
11. TOILETS	$10' \times 18'$	=	180
12. SPEECH	$12' \times 8'$	=	96
13. JANITOR	$6' \times 8'$	=	48
14. LIBRARY Staff Rm.	$18' \times 26'$	=	468
15. CLOSED CORR.	$10' \times 18' 6'' + 14' \times 5'$	=	256
16. MULTI-USE	$40' \times 64'$	=	2560
17. TEACHERS Supply Rm	$13' \times 26'$	=	338
18. HEATER	$22' \times 18'$	=	396
19. KITCHEN	$29' \times 38' 6''$	=	1116.5
20. STORAGE	$7' 4'' \times 18'$	=	132
21. PIPE STOR. & JAN.	$(21.5 \times 2.75) + (7.75 \times 4.0) \times 2$	=	180.25
TOTAL			<u>16,709.06' ±</u>
A COVERED CORR.	$5' \times 78' \times \frac{1}{3}$		128.7'
B " "	$9' - 6'' \times 4' \times \frac{1}{3}$		128.5'
C " "	$9' \times 30' \times \frac{1}{3}$		89.1'
D " "	$9' \times 45' \times \frac{1}{3}$		133.65'
TOTAL			<u>479.95' ±</u>

NEAL DOW ELEMENTARY SCHOOL
 CHICO UNIFIED SCHOOL DISTRICT
 CHICO, BUTTE CO., CALIFORNIA

DIAGRAM OF BUILDING AREA

- EXISTING (1-A)
- BASIC PLANS (2-A)
- FINAL PLANS (3-A)

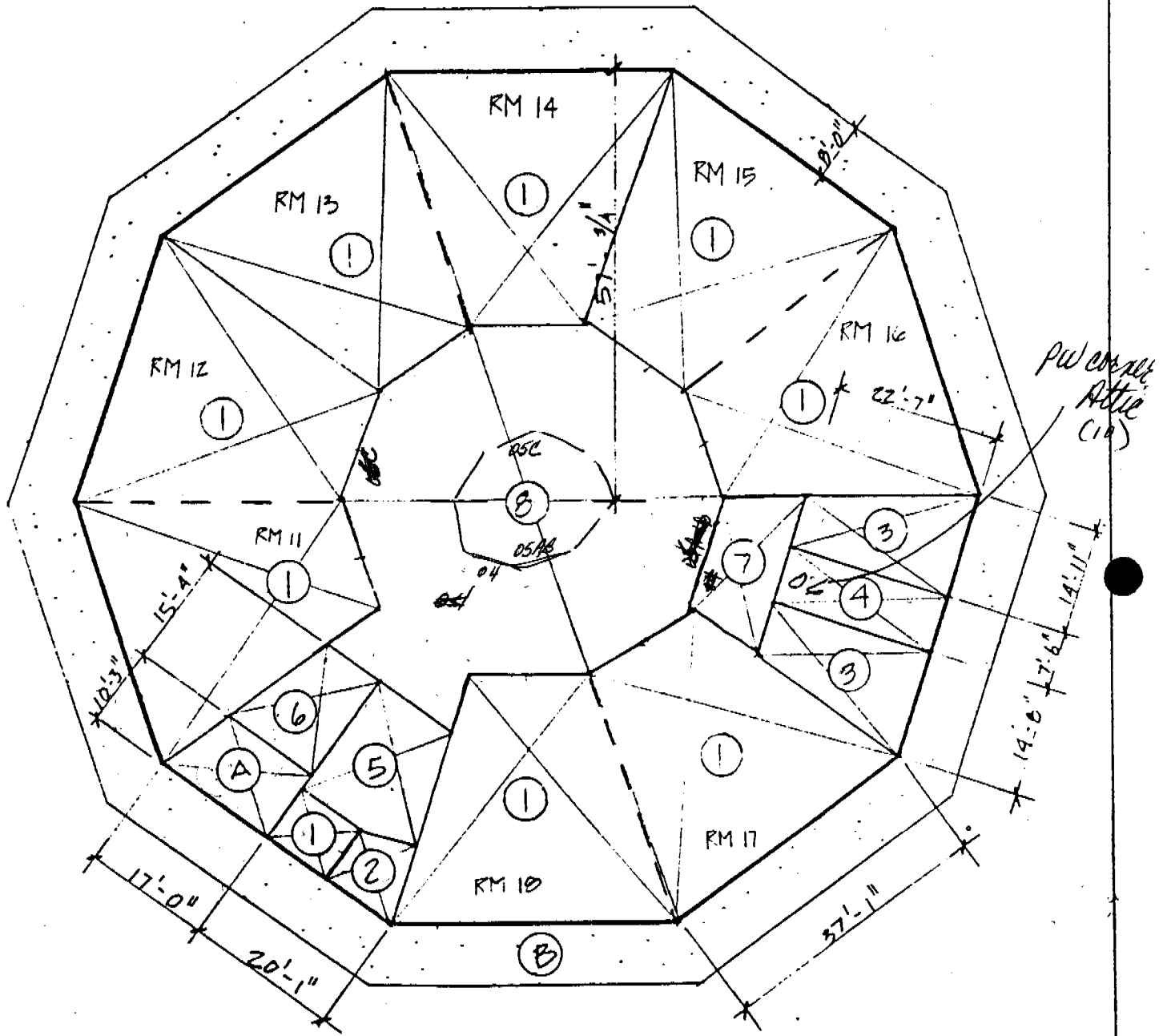

UNIT 1/31
 1" = 20'-0"

MEASURED IN ACCORDANCE WITH ART. 2022
 SUBCHAPTER 8, TITLE 5, CALIF. ADMIN. CODE
 ARCHITECT

DATE: 3-24-87 SHEET 4 OF 7
 OFFICE OF THE STATE ARCHITECT

NEAL DOW ELEMENTARY SCHOOL
 CHICO UNIFIED SCHOOL DISTRICT
 CHICO, BUTTE CO., CALIFORNIA

DIAGRAM OF BUILDING AREA

EXISTING (1-A)
 BASIC PLANS (2-A)
 FINAL PLANS (3-A)

BUILDING AREA - UNIT B

NO.	DESCRIPTION	WIDTH	LENGTH	FACTOR	AREA (S.F.)
1	CLASSRMS. (8)	25.87	30.33	8	6277.0968
2	STORAGE	7.5	22.58	1	169.35
3	BOYS AND GIRLS LAV.	22.16	22.58	1	500.3728
4	MENS AND WOMENS LAV.	7.5	20.08	1	150.6
5	WORK RM.	14	17.5	1	245
6	ENTRY	11	16	1	176
7	REFERENCE LIBRARY	20	13	1	260
8	LIBRARY	7.25	22.5	10	1631.25
SUB TOTAL =					9409.66
A	COVERED CORRIDOR	20	13	.33	85.8
B	COVERED CORRIDOR	39.5	8	.33	104.2
SUB TOTAL =					190.08
TOTAL					9,599.74

ABOVE IS MEASURED IN ACCORDANCE WITH ART. 2022
 SUBCHAPTER 8, TITLE 5, CALIF. ADMN. CODE
 ARCHITECT

DATE: 3-24-87 SHEET 5 OF 7
 OFFICE OF THE STATE ARCHITECT

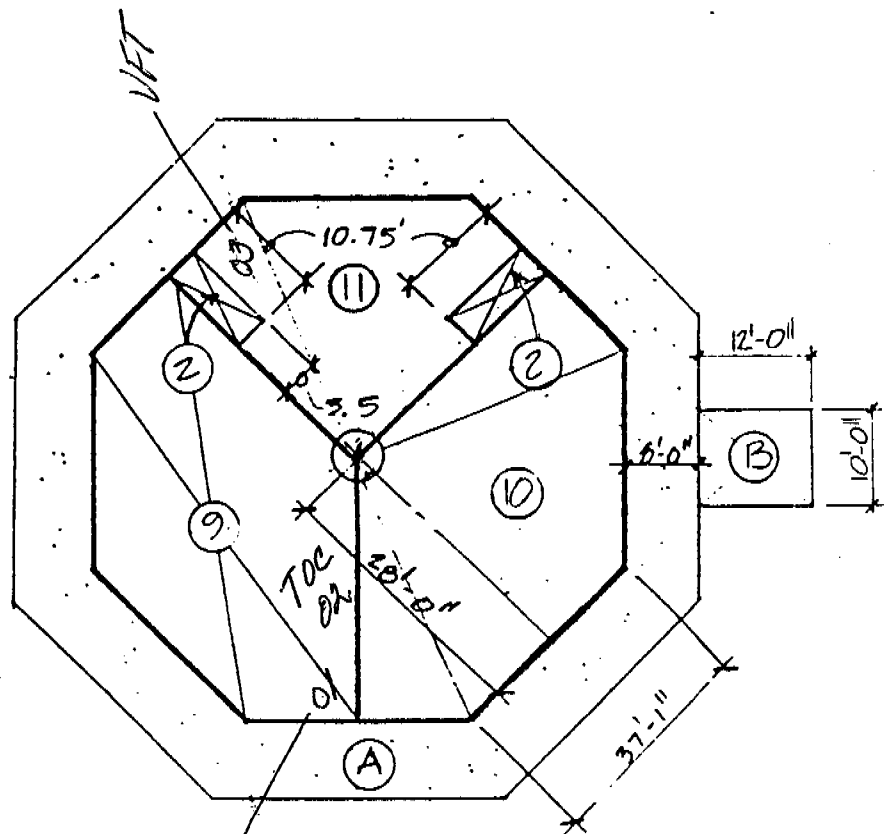

Kerosene tile
 UNIT 1/4"
 1" = 20'-0"

2.	TOILETS	10.75' X 3.5' X 2	=	75.25
9.	WORK RM.	14.58 X 28' X 1/2 X 6	=	1392.72
10	CLASSRM (KINDER.)	" " " "	=	1392.72
11.	CLASSRM (KINDER.)	(16.58 X 28 X 1/2 X 4) - 75.25	=	853.23
			TOTAL	3713.92' ±
A	COVERED CORR.	39.5' X 8' X 1/3	=	834.24
B	"	12.0' X 10' X 1/3	=	39.6
			TOTAL	873.84

SUMMARY OF AREAS

UNIT	
<i>Portables</i>	7140.00
UNIT "A"	16,709.08
COVERED CORRIDORS @ 1/3	479.95
UNIT "B"	9,409.66
COVERED CORRIDORS @ 1/3	190.00
UNIT "C"	3,713.92
COVERED CORRIDORS @ 1/3	<u>873.64</u>
TOTAL	31,376.53

TOTAL = 39316



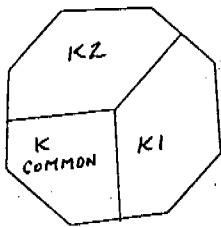
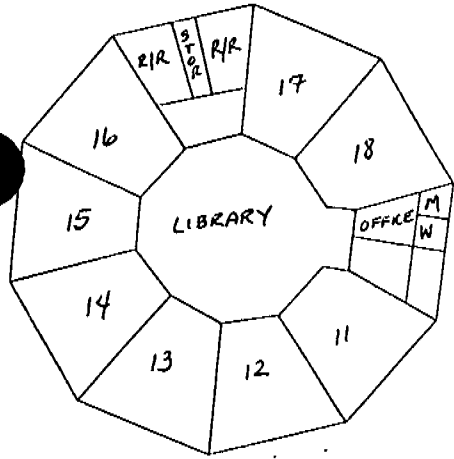
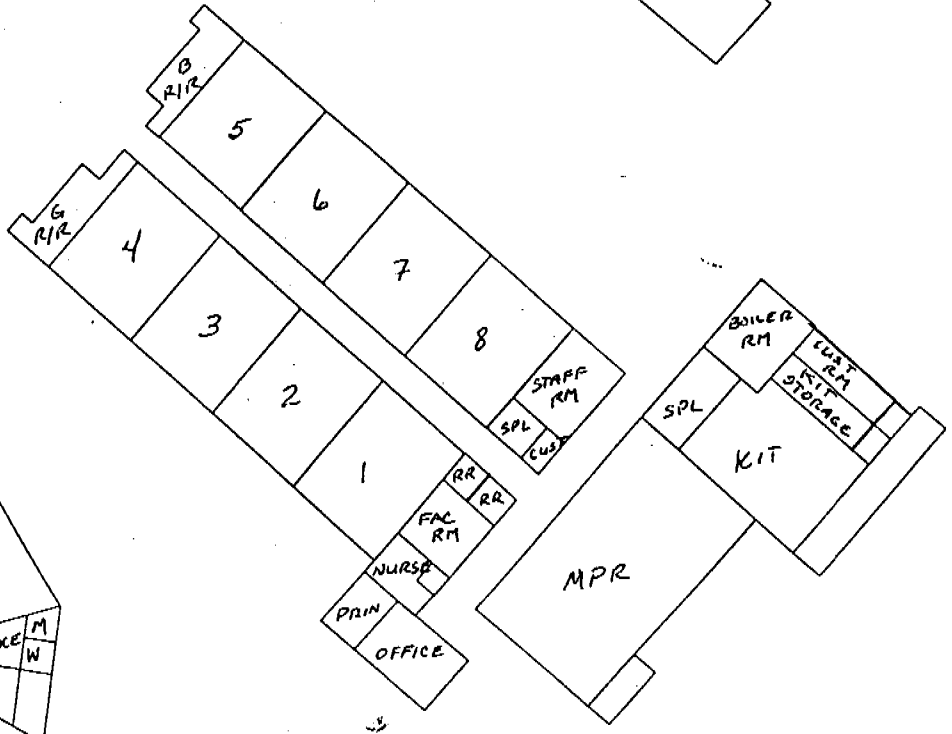
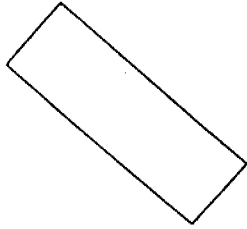
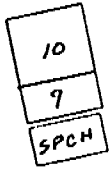

NEAL DOW ELEMENTARY

NO Stucco - Concrete Ag

Current MAP
 05/01/01
 Copy Sanders

SPCH 10# 48169

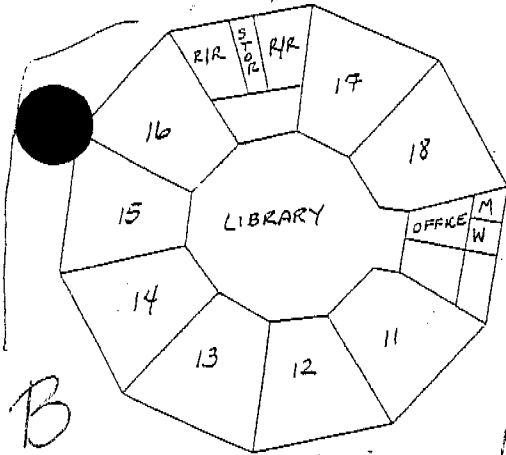

Bldg. B
 RR'S
 are cement
 & Spanish Tile

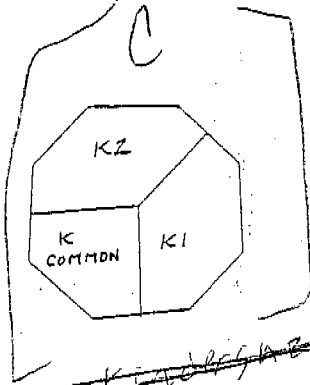

~~KI and RR'S are concrete~~

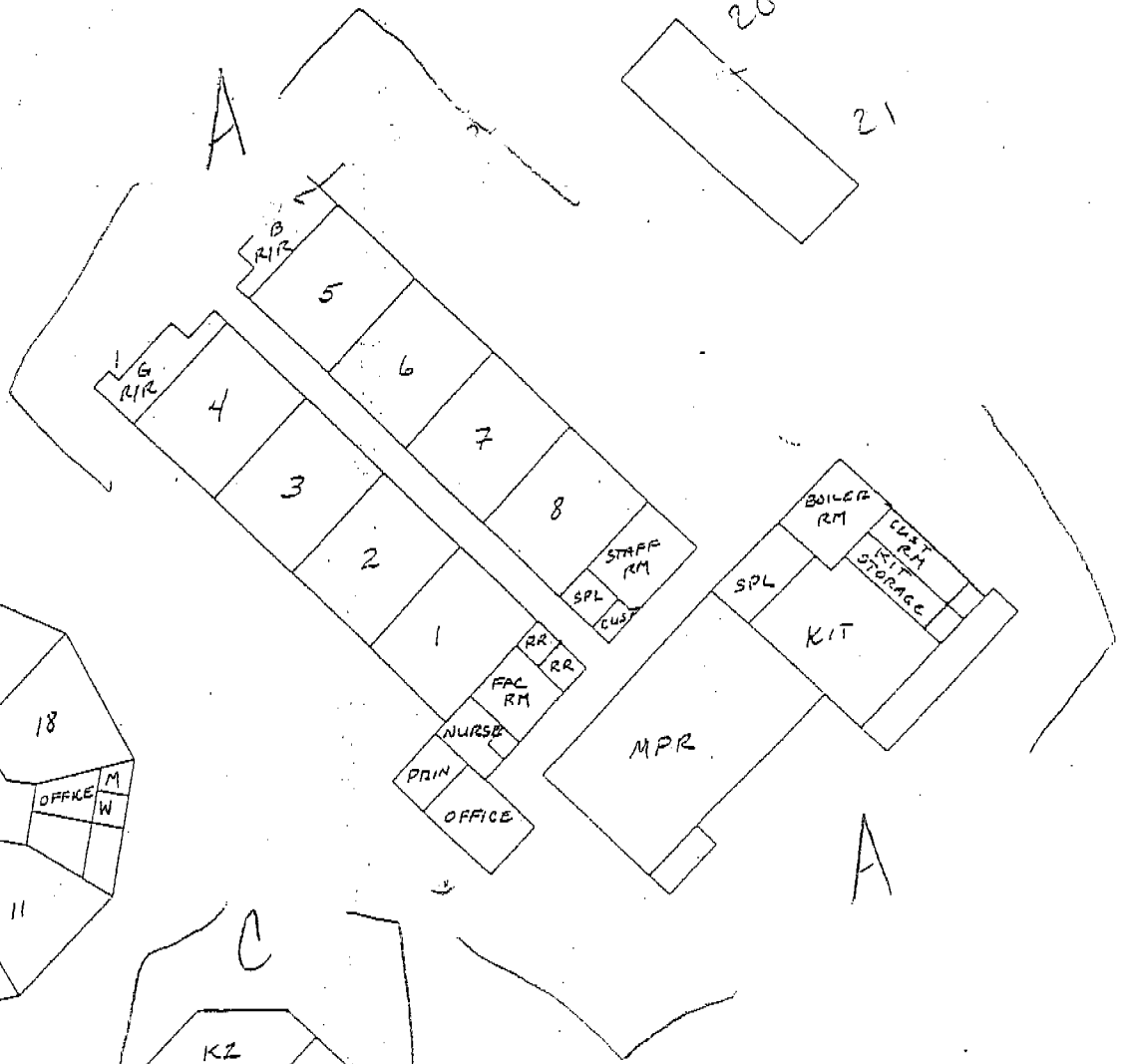

NEAL DOW ELEMENTARY

NO Stucco - concrete Ag

1
 05/01/01
 Copy
 Sanders

SPCH

10#48169

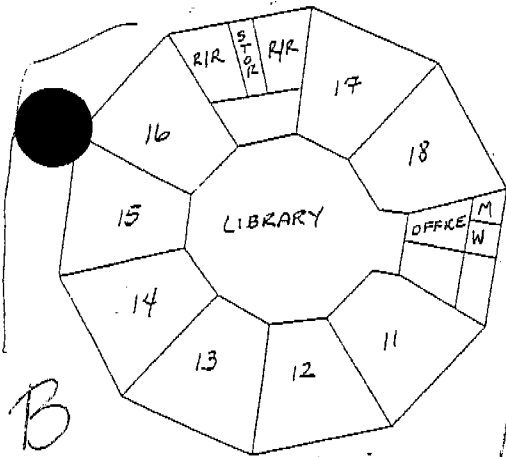

Buildg. B
 RR'S
 are cement
 & Spanish Tile

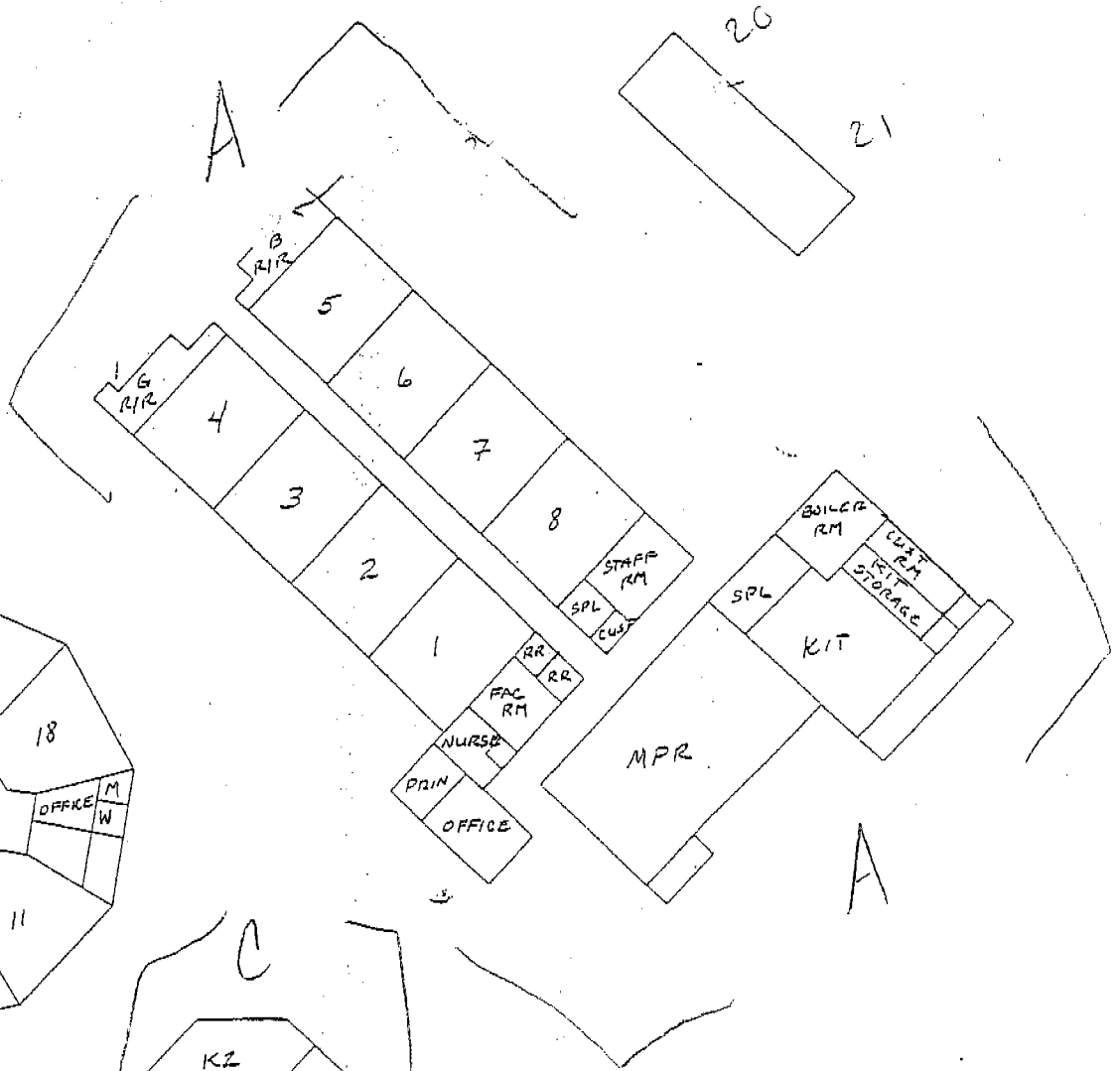
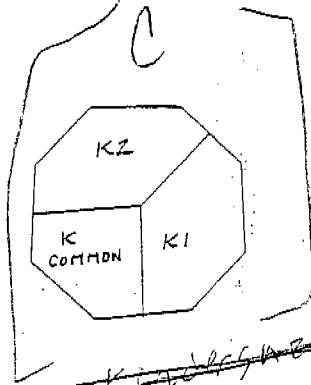

NEAL DOW ELEMENTARY

NO Stucco - Concrete Ag

JW 04/50-1

Speech Trailer
L 10# 48/69

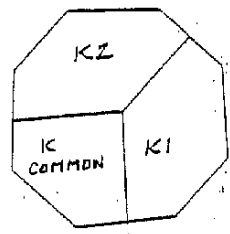
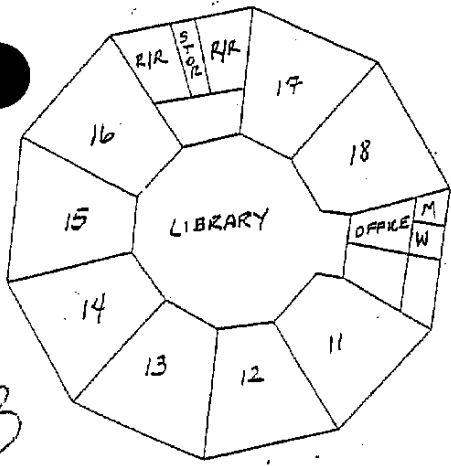
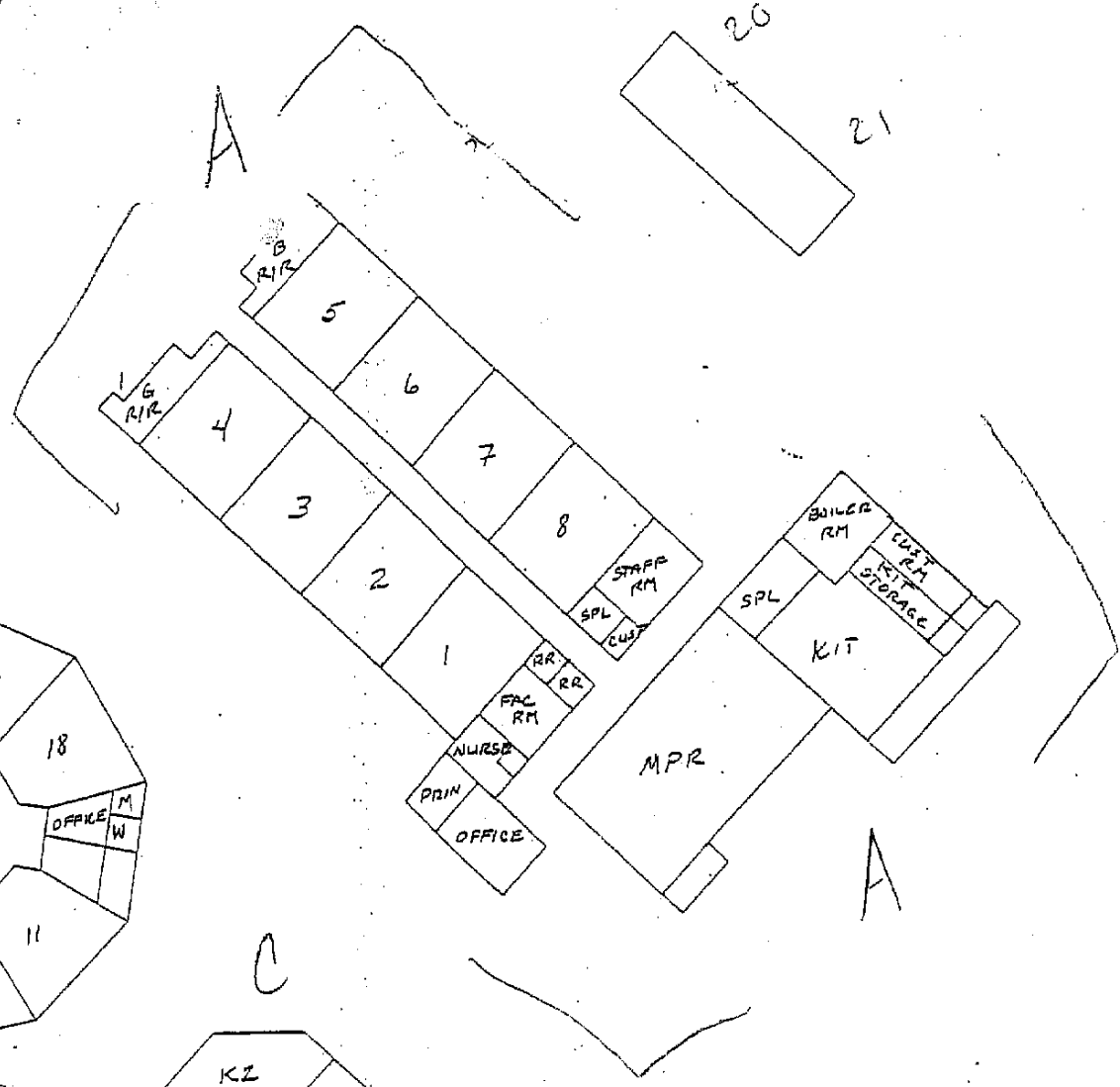

1/10
Bldg. B
RR'S
are cement
& Spanish Tile

NEAL DOW ELEMENTARY

NO Stucco - Concrete Ag