



January 20, 1995

Chico Unified School District
1163 E. 7th Street
Chico, CA 95928

Attention: Donna Moore

Please be advised that the classrooms that were supplied by Steelgard, Incorporated to your school district **do not** contain asbestos in any part of the buildings.

Should you have any further questions, please do not hesitate to contact me.

Sincerely,

C. ROBERT OLSON
President

CRO/lh

15700 S. McKinley Avenue
P.O. Box 70
Lathrop, CA 95330
(209) 858-2101
1-800-497-8335
FAX (209) 858-4828

Chapman Fair

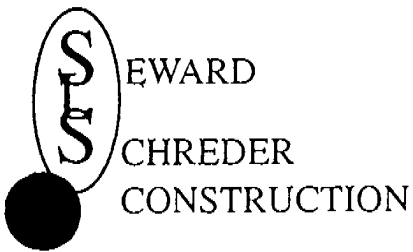

HO, PKW, CITRUS
SHAFTA

9/24/97

Thomson & Hendricks Architects
60 Declaration Drive, Suite A
Chico, CA 95973

Attn: Alan Chambers

Re: Sitework for the 1997 Relocatable Classrooms
for the Chico Unified School District
Project No. 9711 - 9716 & 9721

Alan,

No materials containing asbestos were included in the work for the above referenced project.

Sincerely,



Seward L. Schreder

CC: DCC

SEWARD L. SCHREDER CONSTRUCTION
GENERAL ENGINEERING CONTRACTOR • LIC #646590

P.O. BOX 7785 • CHICO, CA 95927 • PH (916) 899-1104 • FAX (916) 899-2683

CERTIFICATION

Certification for Parking Lot Modifications at the Parkview Elementary School for
the Chico Unified School District Chico, Butte County, California

Project No.: 9834

DSA File No. 4-12

DSA Appl. No. 02-101353

We hereby certify as the General Contractor that there was not any use of asbestos for the
above referenced project.

Signed: Robert R. Peacher
Robert R. Peacher, President

Original Contractor

Robert R. Peacher, Inc.
3107 Hwy 99
Chico, CA 95973-9303

Owner

Chico Unified School District
2455 Carmichael Drive
Chico, CA 95928

RECEIVED

DEC - 1 1999

HENNING &
HENRICKS



GAF MATERIALS CORPORATION

1361 Alps Road Wayne NJ 07470-3689 • Tel: 973-628-3000

December 3, 1999

Gudgel / Yancey Roofing
Sacramento, CA
Fax: 916-387-6904

Project: Chico Unified School District

To Whom It May Concern: *Jay Partridge; Sierra View, Parkview, CHS, CHS*

This is to confirm that the following GAFMC products are currently manufactured without asbestos:

- GAF Steep Roofing Asphalt
- GAFGLAS® Ply 6
- Ruberoid® Mop FR
- GAF Flashing Cement

We hope this information sufficient is sufficient for your needs. If you have any further questions, please call 800-766-3411. Thank you for your interest

Sincerely,

Harry Marples
Technical Services Information
Supervisor



Design Mobile
Systems Industries, Inc.

FEB 05 2001

February 1, 2001

Dee Goodmanson
Chico Unified School District
455 Carmichael Drive
Chico, CA 95928

Dear Dee,

We hereby state that to the best of our knowledge and belief no "Asbestos Containing Building Materials" have been used in the construction of the projects listed below.

1998 Projects

5 buildings located at Pleasant Valley High PC 294 Job #20-547, 20-548, 20-549, 20-550, 3849

2 buildings located at Shasta Elementary PC 294 Job # 20-551, 20-555

1 building located at McManus Elementary PC 294 Job# 20-552

2 buildings located at Emma Wilson PC 294 Job # 20-553, 20-554

1 building located at Citrus Avenue Elementary PC 294 Job # 20-740

1999 Projects

1 building located at Chico High School (1) 24 x 40 Restroom Job #3955

2000 Projects

1 building at Parkview Elementary (1) 36 x 40 Custom built with Restroom Job #3996

3 leased buildings at Chico Sr. High School Job #032400 A-B-C

If you have any questions regarding this matter, please do not hesitate to give us a call.

Thank you,

Sherry Frisk
Sherry Frisk
Customer Service Representative

Cc: Paul Chapman, Vice President, Sales and Marketing
Ed Smith, Vice President, Operations/Engineering
Carmen O'Campo, Assistant Vice President, Sales and Marketing
Engineering
P.O. Box 367 ■ Patterson, California 95363 ■ Ph. (209) 892-6298 ■ Fax (209) 892-7924
visit our website at www.dmsi-inc.com

CERTIFICATION OF COMPLIANCE FOR BUILDING MATERIALS

This is to certify, in accordance with the Environmental Protection Agency requirements, that the materials and equipment used in the construction of the: _____
Parkview Elementary School for the Chico Unified School
District of Butte County, California, are asbestos free and are, therefore, not subject to monitoring for asbestos contamination.

Project Name: Parkview Elementary School

Address: 1770 E. 8th

Chico, CA 95926

Contractor: Don C. George, Inc dba George Roofing

Address: 6810 Lincoln Blvd

Oroville, CA 95966-7716

Signature: 

Title: President

SEPARATE CERTIFICATE IS REQUIRED FOR EACH SITE



Bulk Asbestos Analysis

(EPA Method 600/R-93-116, Visual Area Estimation)

Chico Unified School Dist
Leroy Christophersen

2455 Carmichael Drive
Chico, CA 95928

Client ID: 2921
Report Number: B104005
Date Received: 09/19/07
Date Analyzed: 09/21/07
Date Printed: 09/21/07
First Reported: 09/21/07

Job ID/Site: Parkview - Re-roof - PO#070280

FASI Job ID: 2921

Date(s) Collected: 09/14/2007

Total Samples Submitted: 14

Total Samples Analyzed: 14

Sample ID	Lab Number	Asbestos Type	Percent in Layer	Asbestos Type	Percent in Layer	Asbestos Type	Percent in Layer
PKV01	10681935						
Layer: Black Tar Stones			ND				
Layer: Black Felt			ND				
Layer: Black Tar			ND				
Layer: Black Felt			ND				
Layer: Black Tar			ND				
Layer: Black Felt			ND				
Total Composite Values of Fibrous Components:		Asbestos (ND)					
Cellulose (Trace)	Fibrous Glass (50 %)						
Comment: Bulk complex sample.							
PKV02	10681936						
Layer: Black Tar Stones			ND				
Layer: Black Felt			ND				
Layer: Black Tar			ND				
Layer: Black Felt			ND				
Layer: Black Tar			ND				
Layer: Black Felt			ND				
Total Composite Values of Fibrous Components:		Asbestos (ND)					
Cellulose (Trace)	Fibrous Glass (50 %)						
Comment: Bulk complex sample.							
PKV03	10681937						
Layer: Black Tar Stones			ND				
Layer: Black Felt			ND				
Layer: Black Tar			ND				
Layer: Black Felt			ND				
Layer: Black Tar			ND				
Layer: Black Felt			ND				
Total Composite Values of Fibrous Components:		Asbestos (ND)					
Cellulose (Trace)	Fibrous Glass (50 %)						
Comment: Bulk complex sample.							

Client Name: Chico Unified School Dist

Report Number: B104005

Date Printed: 09/21/07

Sample ID	Lab Number	Asbestos Type	Percent in Layer	Asbestos Type	Percent in Layer	Asbestos Type	Percent in Layer
PKV04	10681938						
Layer: Black Tar Stones			ND				
Layer: Black Felt			ND				
Layer: Black Tar			ND				
Layer: Black Felt			ND				
Layer: Black Tar			ND				
Layer: Black Felt			ND				
Total Composite Values of Fibrous Components:		Asbestos (ND)					
Cellulose (Trace)	Fibrous Glass (50 %)						
Comment: Bulk complex sample.							
PKV05	10681939						
Layer: Black Tar Stones			ND				
Layer: Black Felt			ND				
Layer: Black Tar			ND				
Layer: Black Felt			ND				
Layer: Black Tar			ND				
Layer: Black Felt			ND				
Total Composite Values of Fibrous Components:		Asbestos (ND)					
Cellulose (Trace)	Fibrous Glass (50 %)						
Comment: Bulk complex sample.							
PKV06	10681940						
Layer: Black Tar			ND				
Layer: Black Felt			ND				
Layer: Black Tar			ND				
Layer: Black Felt			ND				
Layer: Black Tar			ND				
Layer: Black Felt			ND				
Layer: Black Tar			ND				
Layer: Black Felt			ND				
Layer: Black Tar			ND				
Layer: Black Felt			ND				
Total Composite Values of Fibrous Components:		Asbestos (ND)					
Cellulose (Trace)	Fibrous Glass (50 %)						
Comment: Bulk complex sample.							

Client Name: Chico Unified School Dist

Report Number: B104005

Date Printed: 09/21/07

Sample ID	Lab Number	Asbestos Type	Percent in Layer	Asbestos Type	Percent in Layer	Asbestos Type	Percent in Layer
PKV07	10681941						
Layer: Black Tar Stones			ND				
Layer: Black Felt			ND				
Layer: Black Tar			ND				
Layer: Black Felt			ND				
Layer: Black Tar			ND				
Layer: Black Felt			ND				
Layer: Black Tar			ND				
Layer: Black Felt			ND				
Layer: Black Tar			ND				
Layer: Black Felt			ND				
Total Composite Values of Fibrous Components:		Asbestos (ND)					
Cellulose (Trace)	Fibrous Glass (50 %)						
Comment: Bulk complex sample.							
PKV08	10681942						
Layer: Black Tar Stones			ND				
Layer: Black Felt			ND				
Layer: Black Tar			ND				
Layer: Black Felt			ND				
Layer: Black Tar			ND				
Layer: Black Felt			ND				
Total Composite Values of Fibrous Components:		Asbestos (ND)					
Cellulose (Trace)	Fibrous Glass (50 %)						
Comment: Bulk complex sample.							
PKV09	10681943						
Layer: Black Tar Stones			ND				
Layer: Black Felt			ND				
Layer: Black Tar			ND				
Layer: Black Felt			ND				
Layer: Black Tar			ND				
Layer: Black Felt			ND				
Layer: Black Tar			ND				
Layer: Black Felt			ND				
Layer: Black Tar			ND				
Layer: Black Felt			ND				
Total Composite Values of Fibrous Components:		Asbestos (ND)					
Cellulose (Trace)	Fibrous Glass (50 %)						
Comment: Bulk complex sample.							

Client Name: Chico Unified School Dist

Report Number: B104005

Date Printed: 09/21/07

Sample ID	Lab Number	Asbestos Type	Percent in Layer	Asbestos Type	Percent in Layer	Asbestos Type	Percent in Layer
PKV10	10681944						
Layer: Black Tar Stones			ND				
Layer: Black Felt			ND				
Layer: Black Tar			ND				
Layer: Black Felt			ND				
Layer: Black Tar			ND				
Layer: Black Felt			ND				
Layer: Black Tar			ND				
Layer: Black Felt			ND				
Layer: Black Tar			ND				
Layer: Black Felt			ND				

Total Composite Values of Fibrous Components: **Asbestos (ND)**

Cellulose (Trace) Fibrous Glass (50 %)

Comment: Bulk complex sample.

PKV11	10681945						
Layer: Black Tar			ND				
Layer: Black Felt			ND				
Layer: Black Tar			ND				
Layer: Black Felt			ND				
Layer: Black Tar			ND				
Layer: Black Felt			ND				
Layer: Black Tar			ND				
Layer: Black Felt			ND				
Layer: Black Tar			ND				
Layer: Black Felt			ND				

Total Composite Values of Fibrous Components: **Asbestos (ND)**

Cellulose (Trace) Fibrous Glass (50 %)

Comment: Bulk complex sample.

PKV12	10681946						
Layer: Black Tar Stones			ND				
Layer: Black Felt			ND				
Layer: Black Tar			ND				
Layer: Black Felt			ND				
Layer: Black Tar			ND				
Layer: Black Felt			ND				

Total Composite Values of Fibrous Components: **Asbestos (ND)**

Cellulose (Trace) Fibrous Glass (50 %)

Comment: Bulk complex sample.

Client Name: Chico Unified School Dist

Report Number: B104005

Date Printed: 09/21/07

Sample ID	Lab Number	Asbestos Type	Percent in Layer	Asbestos Type	Percent in Layer	Asbestos Type	Percent in Layer
PKV13	10681947						
Layer: Black Tar Stones			ND				
Layer: Black Felt			ND				
Layer: Black Tar			ND				
Layer: Black Felt			ND				
Layer: Black Tar			ND				
Layer: Black Felt			ND				
Total Composite Values of Fibrous Components:		Asbestos (ND)					
Cellulose (Trace)		Fibrous Glass (50 %)					
Comment: Bulk complex sample.							
PKV14	10681948						
Layer: Black Tar Stones			ND				
Layer: Black Felt			ND				
Layer: Black Tar			ND				
Layer: Black Felt			ND				
Layer: Black Tar			ND				
Layer: Black Felt			ND				
Total Composite Values of Fibrous Components:		Asbestos (ND)					
Cellulose (Trace)		Fibrous Glass (50 %)					
Comment: Bulk complex sample.							



James Flores, Laboratory Supervisor, Hayward Laboratory

Note: Limit of Quantification ('LOQ') = 1%. 'Trace' denotes the presence of asbestos below the LOQ. 'ND' = 'None Detected'.

Analytical results and reports are generated by Forensic Analytical at the request of and for the exclusive use of the person or entity (client) named on such report. Results, reports or copies of same will not be released by Forensic Analytical to any third party without prior written request from client. This report applies only to the sample(s) tested. Supporting laboratory documentation is available upon request. This report must not be reproduced except in full, unless approved by Forensic Analytical. The client is solely responsible for the use and interpretation of test results and reports requested from Forensic Analytical. This report must not be used by the client to claim product endorsement by NVLAP or any other agency of the U.S. Government. Forensic Analytical is not able to assess the degree of hazard resulting from materials analyzed. Forensic Analytical reserves the right to dispose of all samples after a period of thirty (30) days, according to all state and federal guidelines, unless otherwise specified. All samples were received in acceptable condition unless otherwise noted.



Client Name & Address: Chico Unified School District 2455 Carmichael Drive Chico, CA 95928		P.O. #: 070280 Date: 9/18/07
Contact: Leroy Christophersen Phone #: 530-891-3195 Fax#: (530) 891-3190		Turn Around Time: ___ hr / 12hr / 24hr / <u>48 hr</u> / ext: _____ Due Date: / / Due Time: : am/pm <input checked="" type="checkbox"/> PLM: <input checked="" type="checkbox"/> Standard / <input type="checkbox"/> Point Count <input type="checkbox"/> PCM: NIOSH 7400 <input type="checkbox"/> TEM Air: <input type="checkbox"/> AHERA / <input type="checkbox"/> Yamate2 / <input type="checkbox"/> NIOSH 7402 <input type="checkbox"/> TEM Bulk: <input type="checkbox"/> Quantitative / <input type="checkbox"/> Qualitative / <input type="checkbox"/> Chatfield <input type="checkbox"/> TEM Water: <input type="checkbox"/> Potable / <input type="checkbox"/> Non-Potable / <input type="checkbox"/> Wt % <input type="checkbox"/> TEM Microvac <input type="checkbox"/> Special Project:
Site: Parkview Job: Re-roof		<input type="checkbox"/> Metals Analysis: Method _____ Matrix: _____ Analytes: _____

Comments:

Sample ID	Date/Time	Sample Location/Description	FOR AIR SAMPLES ONLY				Sample Area or Air Volume		
			Type	Time On/Off	Avg. LPM	Total Time			
PKV01	9/14/07	Unit H roof	A P C						
PKV02	}	}	A P C						
PKV03			A P C						
PKV04			A P C						
PKV05			A P C						
PKV06			A P C						
PKV07			A P C						
PKV08			Unit I roof	A P C					
PKV09			}	}	A P C				
					A P C				

Sampled by: _____ Date: / / Time: :

Shipped via: Fed Ex Airborne UPS US Mail Courier Drop Off Other:

Relinquished by: Date / Time:	Relinquished by: Date / Time:	Relinquished by: Date / Time:
Received by: <i>[Signature]</i> Date / Time:	Received by: Date / Time:	Received by: Date / Time:
Condition Acceptable? <input checked="" type="checkbox"/> Yes <input type="checkbox"/> No	Condition Acceptable? <input type="checkbox"/> Yes <input type="checkbox"/> No	Condition Acceptable? <input type="checkbox"/> Yes <input type="checkbox"/> No



Client Name & Address: Chico Unified School District 2455 Carmichael Drive Chico, CA 95928		P.O. #: 070280 Date: 9/18/07
Contact: Leroy Christophersen Phone #: 530-891-3195 Fax#: (530) 891-3190		Turn Around Time: ___ hr / 12hr / 24hr / <u>48 hr</u> / ext: _____ Due Date: / / Due Time: : am/pm <input checked="" type="checkbox"/> PLM: <input checked="" type="checkbox"/> Standard / <input type="checkbox"/> Point Count <input type="checkbox"/> PCM: NIOSH 7400
Site: <u>Parkview</u> Job: <u>Re-roof</u>		<input type="checkbox"/> TEM Air: <input type="checkbox"/> AHERA / <input type="checkbox"/> Yamate2 / <input type="checkbox"/> NIOSH 7402 <input type="checkbox"/> TEM Bulk: <input type="checkbox"/> Quantitative / <input type="checkbox"/> Qualitative / <input type="checkbox"/> Chatfield <input type="checkbox"/> TEM Water: <input type="checkbox"/> Potable / <input type="checkbox"/> Non-Potable / <input type="checkbox"/> Wt % <input type="checkbox"/> TEM Microvac <input type="checkbox"/> Special Project:
Comments:		<input type="checkbox"/> Metals Analysis: Method _____ Matrix: _____ Analytes: _____

Sample ID	Date/Time	Sample Location/Description	FOR AIR SAMPLES ONLY			Sample Area or Air Volume
			Type	Time On/Off	Avg. LPM	
PKV10	9/14/07	Unit I	A P C			
PKV11	9/14/07	Unit I	A P C			
PKV12			A P C			
PKV13			A P C			
PKV14			A P C			
			A P C			
			A P C			
			A P C			

Sampled by: _____ Date: / / Time: :

Shipped via: Fed Ex Airborne UPS US Mail Courier Drop Off Other:

Relinquished by: Date / Time:	Relinquished by: Date / Time:	Relinquished by: Date / Time:
Received by: <u>[Signature]</u> Date / Time: <u>9/18/07</u>	Received by: Date / Time:	Received by: Date / Time:
Condition Acceptable? <input checked="" type="checkbox"/> Yes <input type="checkbox"/> No	Condition Acceptable? <input type="checkbox"/> Yes <input type="checkbox"/> No	Condition Acceptable? <input type="checkbox"/> Yes <input type="checkbox"/> No

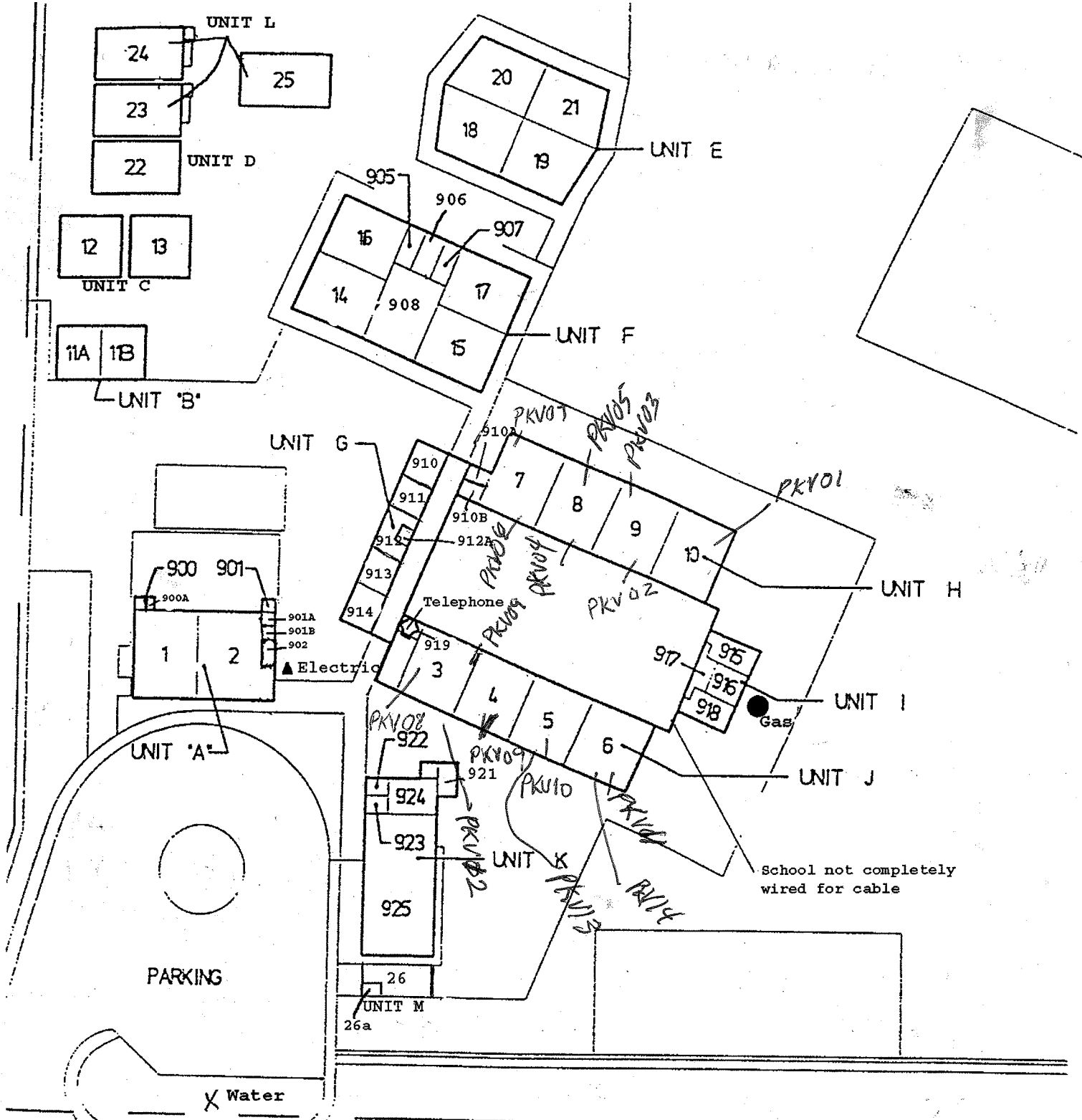

PARKVIEW ELEMENTARY SCHOOL

Updated 9/2006

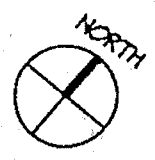

Maintenance and Operations
2455 Carmichael Drive
Chico, CA 95928
Phone: (530) 891-3195
Fax: (530) 891-3190

.....

Chico Unified School District

September 18, 2007

Fed Ex Airbill #8527 7025 2177

Forensic Analytical Specialties, Inc.
3777 Depot Road, Suite 409
Hayward, CA 94545

Re: Parkview Elementary School

To Whom It May Concern:

Please test the enclosed samples from the Parkview Elementary School Unit H & Unit I Roofs for asbestos. We would like a 48-hour turnaround on the samples. Please fax the results to us as soon as they are available. Our fax number is (530) 891-3190.

Site Sampled:	Parkview Elementary School
Location:	Unit H Roof
Date Sampled:	September 14, 2007
Number of Samples:	Seven (7) - #PKV01, PKV02, PKV03, PKV04 PKV05, PKV06, PKV07
Location:	Unit I Roof
Date Sampled:	September 14, 2007
Number of Samples:	Seven (7) - #PKV08, PKV09, PKV10, PKV11 PKV12, PKV13, PKV14

Thank you for your prompt response to this request.

Sincerely,



Leroy Christophersen
Safety & Loss Control Coordinator

LC:dlg

Enclosures: (14 Samples)

Armstrong Floor Products Asbestos Removal Dates

Technical Information \ Miscellaneous \ Armstrong Floor Products Asbestos Removal Dates
Technical Information \ Technical Bulletins \ Armstrong Floor Products Asbestos Removal Dates

Armstrong World Industries, Inc. no longer manufactures resilient floors or adhesives that contain asbestos.

The information provided below represents the last date for each floor product category that Armstrong produced containing asbestos. Please note, these dates reflect Armstrong's last manufacture, not the products' sale or installation.

COMMERCIAL TILE June, 1981

RESIDENTIAL TILE December, 1982

ADHESIVES (S-89 AND S-90) January, 1983

SHEET VINYL April, 1983

Please be advised that there are federal and, in many states, also state and local regulations which you must consult to determine the procedures required to be followed when removing in-place asbestos-containing materials. Most of these regulations focus on friable materials (those which when dry can be crumbled, pulverized or reduced to powder by hand pressure). In our view, resilient floor coverings are nonfriable and not fairly subject to such regulations. You should be aware that some jurisdictions have regulations which do not take into account the nonfriable nature of the removed material. For this reason, and also because the regulations in your state are always subject to change and sometimes varying interpretations, you should contact the governmental agencies within your jurisdiction to determine which, if any, regulations apply to the removal of resilient floor covering, including the use of RFCI (Resilient Floor Covering Institute) Recommended Work Practices for the Removal of Resilient Floor Coverings.

Unless you are absolutely sure that a previously installed, in-place flooring material does not contain asbestos, you should always assume it does contain asbestos. A copy of the Recommended Work Practices is available at <http://rfci.com/> or by calling 301 340-8580.

If you need additional information on Armstrong floors, contact 1 800 233-2283.