



Bulk Asbestos Analysis

(EPA Method 600/R-93-116, Visual Area Estimation)

Chico Unified School Dist
Leroy Christophersen

2455 Carmichael Drive
Chico, CA 95928

Client ID: 2921
Report Number: B104005
Date Received: 09/19/07
Date Analyzed: 09/21/07
Date Printed: 09/21/07
First Reported: 09/21/07

Job ID/Site: Parkview - Re-roof - PO#070280

FASI Job ID: 2921

Date(s) Collected: 09/14/2007

Total Samples Submitted: 14

Total Samples Analyzed: 14

Sample ID	Lab Number	Asbestos Type	Percent in Layer	Asbestos Type	Percent in Layer	Asbestos Type	Percent in Layer
PKV01	10681935						
Layer: Black Tar Stones					ND		
Layer: Black Felt					ND		
Layer: Black Tar					ND		
Layer: Black Felt					ND		
Layer: Black Tar					ND		
Layer: Black Felt					ND		
Total Composite Values of Fibrous Components:		Asbestos (ND)					
Cellulose (Trace)	Fibrous Glass (50 %)						
Comment: Bulk complex sample.							
PKV02	10681936						
Layer: Black Tar Stones					ND		
Layer: Black Felt					ND		
Layer: Black Tar					ND		
Layer: Black Felt					ND		
Layer: Black Tar					ND		
Layer: Black Felt					ND		
Total Composite Values of Fibrous Components:		Asbestos (ND)					
Cellulose (Trace)	Fibrous Glass (50 %)						
Comment: Bulk complex sample.							
PKV03	10681937						
Layer: Black Tar Stones					ND		
Layer: Black Felt					ND		
Layer: Black Tar					ND		
Layer: Black Felt					ND		
Layer: Black Tar					ND		
Layer: Black Felt					ND		
Total Composite Values of Fibrous Components:		Asbestos (ND)					
Cellulose (Trace)	Fibrous Glass (50 %)						
Comment: Bulk complex sample.							

Client Name: Chico Unified School Dist

Report Number: B104005

Date Printed: 09/21/07

Sample ID	Lab Number	Asbestos Type	Percent in Layer	Asbestos Type	Percent in Layer	Asbestos Type	Percent in Layer
PKV04	10681938						
Layer: Black Tar Stones			ND				
Layer: Black Felt			ND				
Layer: Black Tar			ND				
Layer: Black Felt			ND				
Layer: Black Tar			ND				
Layer: Black Felt			ND				
Total Composite Values of Fibrous Components:		Asbestos (ND)					
Cellulose (Trace)	Fibrous Glass (50 %)						
Comment: Bulk complex sample.							
PKV05	10681939						
Layer: Black Tar Stones			ND				
Layer: Black Felt			ND				
Layer: Black Tar			ND				
Layer: Black Felt			ND				
Layer: Black Tar			ND				
Layer: Black Felt			ND				
Total Composite Values of Fibrous Components:		Asbestos (ND)					
Cellulose (Trace)	Fibrous Glass (50 %)						
Comment: Bulk complex sample.							
PKV06	10681940						
Layer: Black Tar			ND				
Layer: Black Felt			ND				
Layer: Black Tar			ND				
Layer: Black Felt			ND				
Layer: Black Tar			ND				
Layer: Black Felt			ND				
Layer: Black Tar			ND				
Layer: Black Felt			ND				
Layer: Black Tar			ND				
Layer: Black Felt			ND				
Total Composite Values of Fibrous Components:		Asbestos (ND)					
Cellulose (Trace)	Fibrous Glass (50 %)						
Comment: Bulk complex sample.							

Client Name: Chico Unified School Dist

Report Number: B104005

Date Printed: 09/21/07

Sample ID	Lab Number	Asbestos Type	Percent in Layer	Asbestos Type	Percent in Layer	Asbestos Type	Percent in Layer
PKV07	10681941						
Layer: Black Tar Stones			ND				
Layer: Black Felt			ND				
Layer: Black Tar			ND				
Layer: Black Felt			ND				
Layer: Black Tar			ND				
Layer: Black Felt			ND				
Layer: Black Tar			ND				
Layer: Black Felt			ND				
Layer: Black Tar			ND				
Layer: Black Felt			ND				
Total Composite Values of Fibrous Components:		Asbestos (ND)					
Cellulose (Trace)	Fibrous Glass (50 %)						
Comment: Bulk complex sample.							
PKV08	10681942						
Layer: Black Tar Stones			ND				
Layer: Black Felt			ND				
Layer: Black Tar			ND				
Layer: Black Felt			ND				
Layer: Black Tar			ND				
Layer: Black Felt			ND				
Total Composite Values of Fibrous Components:		Asbestos (ND)					
Cellulose (Trace)	Fibrous Glass (50 %)						
Comment: Bulk complex sample.							
PKV09	10681943						
Layer: Black Tar Stones			ND				
Layer: Black Felt			ND				
Layer: Black Tar			ND				
Layer: Black Felt			ND				
Layer: Black Tar			ND				
Layer: Black Felt			ND				
Layer: Black Tar			ND				
Layer: Black Felt			ND				
Layer: Black Tar			ND				
Layer: Black Felt			ND				
Total Composite Values of Fibrous Components:		Asbestos (ND)					
Cellulose (Trace)	Fibrous Glass (50 %)						
Comment: Bulk complex sample.							

Client Name: Chico Unified School Dist

Report Number: B104005

Date Printed: 09/21/07

Sample ID	Lab Number	Asbestos Type	Percent in Layer	Asbestos Type	Percent in Layer	Asbestos Type	Percent in Layer
PKV10	10681944						
Layer: Black Tar Stones			ND				
Layer: Black Felt			ND				
Layer: Black Tar			ND				
Layer: Black Felt			ND				
Layer: Black Tar			ND				
Layer: Black Felt			ND				
Layer: Black Tar			ND				
Layer: Black Felt			ND				
Layer: Black Tar			ND				
Layer: Black Felt			ND				
Total Composite Values of Fibrous Components:		Asbestos (ND)					
Cellulose (Trace)	Fibrous Glass (50 %)						
Comment: Bulk complex sample.							
PKV11	10681945						
Layer: Black Tar			ND				
Layer: Black Felt			ND				
Layer: Black Tar			ND				
Layer: Black Felt			ND				
Layer: Black Tar			ND				
Layer: Black Felt			ND				
Layer: Black Tar			ND				
Layer: Black Felt			ND				
Layer: Black Tar			ND				
Layer: Black Felt			ND				
Total Composite Values of Fibrous Components:		Asbestos (ND)					
Cellulose (Trace)	Fibrous Glass (50 %)						
Comment: Bulk complex sample.							
PKV12	10681946						
Layer: Black Tar Stones			ND				
Layer: Black Felt			ND				
Layer: Black Tar			ND				
Layer: Black Felt			ND				
Layer: Black Tar			ND				
Layer: Black Felt			ND				
Total Composite Values of Fibrous Components:		Asbestos (ND)					
Cellulose (Trace)	Fibrous Glass (50 %)						
Comment: Bulk complex sample.							

Client Name: Chico Unified School Dist

Report Number: B104005

Date Printed: 09/21/07

Sample ID	Lab Number	Asbestos Type	Percent in Layer	Asbestos Type	Percent in Layer	Asbestos Type	Percent in Layer
PKV13	10681947						
Layer: Black Tar Stones			ND				
Layer: Black Felt			ND				
Layer: Black Tar			ND				
Layer: Black Felt			ND				
Layer: Black Tar			ND				
Layer: Black Felt			ND				
Total Composite Values of Fibrous Components:		Asbestos (ND)					
Cellulose (Trace)		Fibrous Glass (50 %)					
Comment: Bulk complex sample.							

PKV14	10681948						
Layer: Black Tar Stones			ND				
Layer: Black Felt			ND				
Layer: Black Tar			ND				
Layer: Black Felt			ND				
Layer: Black Tar			ND				
Layer: Black Felt			ND				
Total Composite Values of Fibrous Components:		Asbestos (ND)					
Cellulose (Trace)		Fibrous Glass (50 %)					
Comment: Bulk complex sample.							



James Flores, Laboratory Supervisor, Hayward Laboratory

Note: Limit of Quantification ('LOQ') = 1%. 'Trace' denotes the presence of asbestos below the LOQ. 'ND' = 'None Detected'.

Analytical results and reports are generated by Forensic Analytical at the request of and for the exclusive use of the person or entity (client) named on such report. Results, reports or copies of same will not be released by Forensic Analytical to any third party without prior written request from client. This report applies only to the sample(s) tested. Supporting laboratory documentation is available upon request. This report must not be reproduced except in full, unless approved by Forensic Analytical. The client is solely responsible for the use and interpretation of test results and reports requested from Forensic Analytical. This report must not be used by the client to claim product endorsement by NVLAP or any other agency of the U.S. Government. Forensic Analytical is not able to assess the degree of hazard resulting from materials analyzed. Forensic Analytical reserves the right to dispose of all samples after a period of thirty (30) days, according to all state and federal guidelines, unless otherwise specified. All samples were received in acceptable condition unless otherwise noted.



Forensic Analytical

Analysis Request Form

Client Name & Address: Chico Unified School District 2455 Carmichael Drive Chico, CA 95928		P.O. #: 070280 Date: 9/18/07
Contact: Leroy Christophersen		Turn Around Time: ___ hr / 12hr / 24hr / <u>48 hr</u> / ext: _____
Phone #: 530-891-3195		Due Date: / / Due Time: : am/pm
Fax#: (530) 891-3190		<input checked="" type="checkbox"/> PLM: <input checked="" type="checkbox"/> Standard / <input type="checkbox"/> Point Count <input type="checkbox"/> PCM: NIOSH 7400
Site: Parkview		<input type="checkbox"/> TEM Air: <input type="checkbox"/> AHERA / <input type="checkbox"/> Yamate2 / <input type="checkbox"/> NIOSH 7402
Job: Re-roof		<input type="checkbox"/> TEM Bulk: <input type="checkbox"/> Quantitative / <input type="checkbox"/> Qualitative / <input type="checkbox"/> Chatfield
Comments:		<input type="checkbox"/> TEM Water: <input type="checkbox"/> Potable / <input type="checkbox"/> Non-Potable / <input type="checkbox"/> Wt %
		<input type="checkbox"/> TEM Microvac
		<input type="checkbox"/> Special Project:
		<input type="checkbox"/> Metals Analysis: Method _____
		Matrix: _____
		Analytes: _____

Sample ID	Date/Time	Sample Location/Description	FOR AIR SAMPLES ONLY			Sample Area or Air Volume		
			Type	Time On/Off	Avg. LPM		Total Time	
PKV01	9/14/07	Unit 4 roof	A P C					
PKV02	}	}	A P C					
PKV03			A P C					
PKV04			A P C					
PKV05			A P C					
PKV06			A P C					
PKV07			A P C					
PKV08			Unit 8 roof	A P C				
PKV09			}	}	A P C			
					A P C			

Sampled by: _____ Date: / / Time: :

Shipped via: Fed Ex Airborne UPS US Mail Courier Drop Off Other:

Relinquished by: Date / Time:	Relinquished by: Date / Time:	Relinquished by: Date / Time:
Received by: Date / Time: Condition Acceptable? <input checked="" type="checkbox"/> Yes <input type="checkbox"/> No	Received by: Date / Time: Condition Acceptable? <input type="checkbox"/> Yes <input type="checkbox"/> No	Received by: Date / Time: Condition Acceptable? <input type="checkbox"/> Yes <input type="checkbox"/> No



Client Name & Address: Chico Unified School District 2455 Carmichael Drive Chico, CA 95928		P.O. #: 070280 Date: 9/18/07
Contact: Leroy Christophersen Phone #: 530-891-3195 Fax#: (530) 891-3190		Turn Around Time: ___ hr / 12hr / 24hr / <u>48 hr</u> / ext: _____ Due Date: / / Due Time: : am/pm <input checked="" type="checkbox"/> PLM: <input checked="" type="checkbox"/> Standard / <input type="checkbox"/> Point Count <input type="checkbox"/> PCM: NIOSH 7400
Site: Parkview Job: Re-roof		<input type="checkbox"/> TEM Air: <input type="checkbox"/> AHERA / <input type="checkbox"/> Yamate2 / <input type="checkbox"/> NIOSH 7402 <input type="checkbox"/> TEM Bulk: <input type="checkbox"/> Quantitative / <input type="checkbox"/> Qualitative / <input type="checkbox"/> Chatfield <input type="checkbox"/> TEM Water: <input type="checkbox"/> Potable / <input type="checkbox"/> Non-Potable / <input type="checkbox"/> Wt % <input type="checkbox"/> TEM Microvac <input type="checkbox"/> Special Project: <input type="checkbox"/> Metals Analysis: Method _____ Matrix: _____ Analytes: _____

Comments:

Sample ID	Date/Time	Sample Location/Description	FOR AIR SAMPLES ONLY			Sample Area or Air Volume
			Type	Time On/Off	Avg. LPM	
PKV10	9/14/07	Unit I	A P C			
PKV11	9/14/07	Unit I	A P C			
PKV12			A P C			
PKV13			A P C			
PKV14			A P C			
			A P C			
			A P C			
			A P C			
			A P C			

Sampled by: _____ Date: / / Time: :

Shipped via: Fed Ex Airborne UPS US Mail Courier Drop Off Other:

Relinquished by: Date / Time:	Relinquished by: Date / Time:	Relinquished by: Date / Time:
Received by: Date / Time: RECEIVED SEP 19 2007	Received by: Date / Time:	Received by: Date / Time:
Condition Acceptable? <input type="checkbox"/> Yes <input type="checkbox"/> No	Condition Acceptable? <input type="checkbox"/> Yes <input type="checkbox"/> No	Condition Acceptable? <input type="checkbox"/> Yes <input type="checkbox"/> No

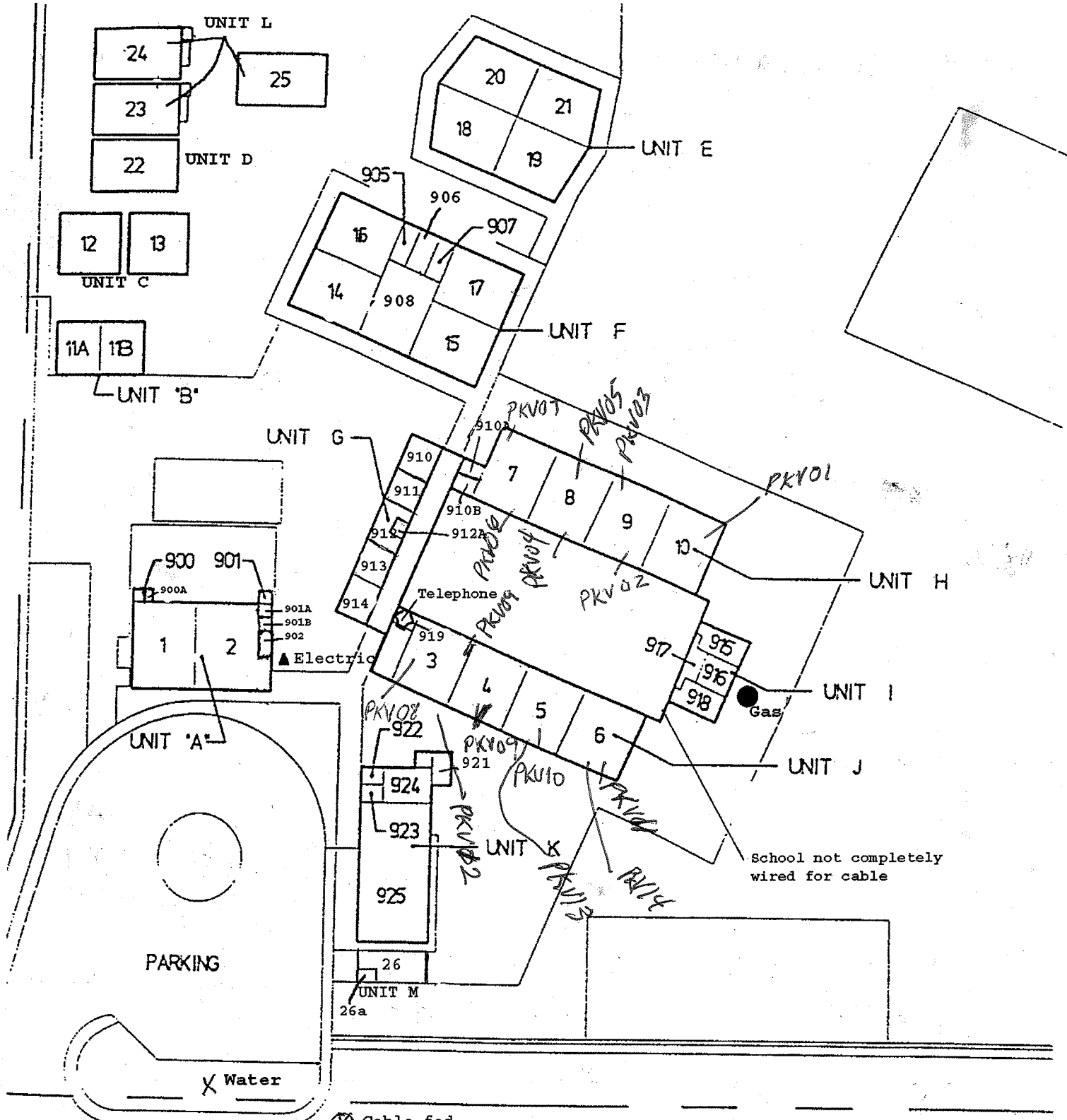

PARKVIEW ELEMENTARY SCHOOL

Updated 9/2006

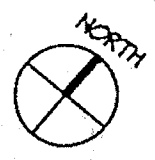

Maintenance and Operations
2455 Carmichael Drive
Chico, CA 95928
Phone: (530) 891-3195
Fax: (530) 891-3190

.....

Chico Unified School District

September 18, 2007

Fed Ex Airbill #8527 7025 2177

Forensic Analytical Specialties, Inc.
3777 Depot Road, Suite 409
Hayward, CA 94545

Re: Parkview Elementary School

To Whom It May Concern:

Please test the enclosed samples from the Parkview Elementary School Unit H & Unit I Roofs for asbestos. We would like a 48-hour turnaround on the samples. Please fax the results to us as soon as soon as they are available. Our fax number is (530) 891-3190.

Site Sampled:	Parkview Elementary School
Location:	Unit H Roof
Date Sampled:	September 14, 2007
Number of Samples:	Seven (7) - #PKV01, PKV02, PKV03, PKV04 PKV05, PKV06, PKV07
Location:	Unit I Roof
Date Sampled:	September 14, 2007
Number of Samples:	Seven (7) - #PKV08, PKV09, PKV10, PKV11 PKV12, PKV13, PKV14

Thank you for your prompt response to this request.

Sincerely,



Leroy Christophersen
Safety & Loss Control Coordinator

LC:dlg

Enclosures: (14 Samples)