

**SIX MONTH SURVEILLANCE
HOMOGENEOUS ACBM RECORDS**

Date of Inspection: 06/03/2005

District: Chico Unified School District

Inspector: Leroy Christophersen

School: Rosedale Elementary School

Building: B

Material Class	Material	Homo. Mat. #	% Asb.	Ft ² /L.F.	Location	Condition: Code & Comments	Friable Yes/No
M	DRYWALL	100	ASSUMED	1,900 S	CLASSROOM 2 AND BOTH RESTROOMS	(1) (4)	N

Building: I

Material Class	Material	Homo. Mat. #	% Asb.	Ft ² /L.F.	Location	Condition: Code & Comments	Friable Yes/No
M	DRYWALL	97	ASSUMED	200 S	BOTH RESTROOMS	(1) (4) 06/03/05	N
M	12" VFT	98	ASSUMED	4,000 S	CLASSROOMS 19-23 AND WORK ROOM	(1) (4) 06/03/05	N
M	2' X 4' FCP'S	99	ASSUMED	4,000 S	CLASSROOMS 19-23 AND WORK ROOM	(1) (6)	N

CONDITION CODE

General Condition: (1) Good (2) Damaged (3) Significantly Damaged (25% or more)
Change in Condition: (4) No (5) Yes (If Yes, explain under comments)
Abated: (6) Repaired (7) Removed (8) Encapsulated (9) Enclosed (10) Isolated & Restricted
Miscellaneous: (11) Inaccessible, no inspection data (12) Other (Explain under comments) (13) Non-Asbestos/Not Inspected

CONSULT ORIGINAL AND SUPPLEMENTARY INSPECTION REPORTS FOR MATERIALS WITH TRACE AMOUNTS OF ASBESTOS

**SIX MONTH SURVEILLANCE
HOMOGENEOUS ACBM RECORDS**

Date of Inspection: 06/03/2005

District: Chico Unified School District

Inspector: Leroy Christophersen

School: Rosedale Elementary School

Building: K

Material Class	Material	Homo. Mat. #	% Asb.	Ft ² /L.F.	Location	Condition: Code & Comments	Friable Yes/No
M	DRYWALL	97	ASSUMED	200 S	BOTH RESTROOMS	(1) (4) 06/03/05	N
M	12" VFT	98	ASSUMED	4,000 S	CLASSROOMS 24-28	(1) (4) 06/03/05	N
M	2' X 4' FCP'S	99	ASSUMED	4,000 S	CLASSROOMS 24-28 AND LOUNGE	(1) (4) 06/03/05	N

Building: A

Material Class	Material	Homo. Mat. #	% Asb.	Ft ² /L.F.	Location	Condition: Code & Comments	Friable Yes/No
S	PLASTER	1	1-5%	350 S	CUSTODIAN ROOM	(1) (4)	N
M	9" VFT GREEN	3	5-10%	3,200 S	MULTI-PURPOSE ROOM, KITCHEN, KITCHEN STORAGE, AND STORAGE ROOM	(1) (4)	N
M	TRANSITE PIPE	90	ASSUMED	10 L	KITCHEN WATER HEATER CLOSET	(1) (4) 06/03/05	N
M	12" VFT	92	ASSUMED	100 S	ENTRY OF OFFICE	(1) (4) 06/03/05	N
M	12" VFT	93	ASSUMED	3,000 S	OFFICES AND MULTI-PURPOSE ROOM	(1) (4) 06/03/05	N

CONDITION CODE

General Condition: (1) Good (2) Damaged (3) Significantly Damaged (25% or more)
Change in Condition: (4) No (5) Yes (If Yes, explain under comments)
Abated: (6) Repaired (7) Removed (8) Encapsulated (9) Enclosed (10) Isolated & Restricted
Miscellaneous: (11) Inaccessible, no inspection data (12) Other (Explain under comments) (13) Non-Asbestos/Not Inspected

CONSULT ORIGINAL AND SUPPLEMENTARY INSPECTION REPORTS FOR MATERIALS WITH TRACE AMOUNTS OF ASBESTOS

**SIX MONTH SURVEILLANCE
HOMOGENEOUS ACBM RECORDS**

Date of Inspection: 06/03/2005

District: Chico Unified School District

Inspector: Leroy Christophersen

School: Rosedale Elementary School

Building: B

Material Class	Material	Homo. Mat. #	% Asb.	Ft ² /L.F.	Location	Condition: Code & Comments	Friable Yes/No
M	2' X 4' FCP'S	94	ASSUMED	2,100 S	CLASSROOMS 1, 2A, 2B, AND 3	(1) (4) 06/03/05	N
M	12" VFT	95	ASSUMED	2,100 S	CLASSROOMS 1, 2A, 2B, AND 3	(1) (4) 06/03/05	N

Building: C & D (Portables 3 & 4)

Material Class	Material	Homo. Mat. #	% Asb.	Ft ² /L.F.	Location	Condition: Code & Comments	Friable Yes/No
M	2' X 4' FCP'S	103	ASSUMED	1,200 S	PORTABLE CLASSROOMS 3 & 4	(1) (4) 06/03/05	N

CONDITION CODE

General Condition: (1) Good (2) Damaged (3) Significantly Damaged (25% or more)
Change in Condition: (4) No (5) Yes (If Yes, explain under comments)
Abated: (6) Repaired (7) Removed (8) Encapsulated (9) Enclosed (10) Isolated & Restricted
Miscellaneous: (11) Inaccessible, no inspection data (12) Other (Explain under comments) (13) Non-Asbestos/Not Inspected

CONSULT ORIGINAL AND SUPPLEMENTARY INSPECTION REPORTS FOR MATERIALS WITH TRACE AMOUNTS OF ASBESTOS

**SIX MONTH SURVEILLANCE
HOMOGENEOUS ACBM RECORDS**

Date of Inspection: 06/03/2005

District: Chico Unified School District

Inspector: Leroy Christophersen

School: Rosedale Elementary School

Building: H

Material Class	Material	Homo. Mat. #	% Asb.	Ft ² /L.F.	Location	Condition: Code & Comments	Friable Yes/No
M	9" VFT	15	15-20%	6,500 S	CLASSROOMS 13-18	(1) (4) 06/03/05	N
M	2' X 4' FCP'S	91	ASSUMED	6,500 S	CLASSROOMS 13-18 AND LIBRARY	(13) SAMPLE DONE 03/22/2005	N
M	DRYWALL	101	ASSUMED	500 S	BOTH RESTROOMS AND TV/PARENT AREA	(1) (4) 06/03/05	N
M	12" ACT	102	ASSUMED	250 S	TV/PARENT AREA	(1) (4) 06/03/05	N

School: Rosedale Elementary School

Building: G (Classrooms 9-12)

Material Class	Material	Homo. Mat. #	% Asb.	Ft ² /L.F.	Location	Condition: Code & Comments	Friable Yes/No
M	12" VFT WHITE	18	NONE DETECTED	2,000 S	CLASSROOMS 9-12	(13) REPRESENTED SAMPLE HMS-RSD-18 WAS COLLECTED ON 3-31-88.	N/A
M	LINOLEUM TAN	21	NONE DETECTED	375 S	BOTH RESTROOMS	(13) REPRESENTED SAMPLE HMS-RSD-21 WAS COLLECTED ON 3-31-88.	N/A
M	2' X 4' FCP'S	105	ASSUMED	2,000 S	CLASSROOMS 9-12	(1) (4)	N

CONDITION CODE

General Condition: (1) Good (2) Damaged (3) Significantly Damaged (25% or more)
Change in Condition: (4) No (5) Yes (If Yes, explain under comments)
Abated: (6) Repaired (7) Removed (8) Encapsulated (9) Enclosed (10) Isolated & Restricted
Miscellaneous: (11) Inaccessible, no inspection data (12) Other (Explain under comments) (13) Non-Asbestos/Not Inspected

CONSULT ORIGINAL AND SUPPLEMENTARY INSPECTION REPORTS FOR MATERIALS WITH TRACE AMOUNTS OF ASBESTOS

**SIX MONTH SURVEILLANCE
HOMOGENEOUS ACBM RECORDS**

Date of Inspection: 06/03/2005

District: Chico Unified School District

Inspector: Leroy Christophersen

School: Rosedale Elementary School

Building: F (Classrooms 6-8)

Material Class	Material	Homo. Mat. #	% Asb.	Ft ² /L.F.	Location	Condition: Code & Comments	Friable Yes/No
M	12" VFT	18	NONE DETECTED	1,600 S	CLASSROOMS 6, 7, & 8	(13) REPRESENTED SAMPLE HMS-RSD-18 WAS COLLECTED ON 3-31-88.	N/A
M	LINOLEUM	21	NONE DETECTED	375 S	BOTH RESTROOMS	(13) REPRESENTED SAMPLE HMS-RSD-21 WAS COLLECTED ON 3-31-88.	N/A
M	2' X 4' FCP'S	106	ASSUMED	1,600 S	CLASSROOMS 6, 7, & 8	(1) (4) 06/03/05	N

Building E: Portables 5 & 5B

Material Class	Material	Homo. Mat. #	% Asb.	Ft ² /L.F.	Location	Condition: Code & Comments	Friable Yes/No
M	2' X 4' FCP'S	107	ASSUMED	600 S	CEILING OF PORTABLE CLASSROOMS 5 & 5A - RSP & READ RECOVERY	(1) (4)	N

CONDITION CODE

General Condition: (1) Good (2) Damaged (3) Significantly Damaged (25% or more)
Change in Condition: (4) No (5) Yes (If Yes, explain under comments)
Abated: (6) Repaired (7) Removed (8) Encapsulated (9) Enclosed (10) Isolated & Restricted
Miscellaneous: (11) Inaccessible, no inspection data (12) Other (Explain under comments) (13) Non-Asbestos/Not Inspected

CONSULT ORIGINAL AND SUPPLEMENTARY INSPECTION REPORTS FOR MATERIALS WITH TRACE AMOUNTS OF ASBESTOS

**SIX MONTH SURVEILLANCE
HOMOGENEOUS ACBM RECORDS**

Date of Inspection: 12/15/2005

District: Chico Unified School District

Inspector: Leroy Christophersen

School: Rosedale Elementary School

Building: B

Material Class	Material	Homo. Mat. #	% Asb.	Ft ² /L.F.	Location	Condition: Code & Comments	Friable Yes/No
M	DRYWALL	100	ASSUMED	1,900 S	CLASSROOM 2 AND BOTH RESTROOMS	(1) (4)	N
M	2' X 4' FCP'S	94	ASSUMED	2,100 S	CLASSROOMS 1, 2A, 2B, AND 3	(1) (4)	N
M	12" VFT	95	ASSUMED	2,100 S	CLASSROOMS 1, 2A, 2B, AND 3	(1) (4)	N

Building: I

Material Class	Material	Homo. Mat. #	% Asb.	Ft ² /L.F.	Location	Condition: Code & Comments	Friable Yes/No
M	DRYWALL	97	ASSUMED	200 S	BOTH RESTROOMS	(1) (4)	N
M	12" VFT	98	ASSUMED	4,000 S	CLASSROOMS 19-23 AND WORK ROOM	(1) (4)	N
M	2' X 4' FCP'S	99	ASSUMED	4,000 S	CLASSROOMS 19-23 AND WORK ROOM	(1) (4)	N

CONDITION CODE

- General Condition: (1) Good (2) Damaged (3) Significantly Damaged (25% or more)
Change in Condition: (4) No (5) Yes (If Yes, explain under comments)
Abated: (6) Repaired (7) Removed (8) Encapsulated (9) Enclosed (10) Isolated & Restricted
Miscellaneous: (11) Inaccessible, no inspection data (12) Other (Explain under comments) (13) Non-Asbestos/Not Inspected

CONSULT ORIGINAL AND SUPPLEMENTARY INSPECTION REPORTS FOR MATERIALS WITH TRACE AMOUNTS OF ASBESTOS

**SIX MONTH SURVEILLANCE
HOMOGENEOUS ACBM RECORDS**

Date of Inspection: 12/15/2005

District: Chico Unified School District

Inspector: Leroy Christophersen

School: Rosedale Elementary School

Building: K

Material Class	Material	Homo. Mat. #	% Asb.	Ft ² /L.F.	Location	Condition: Code & Comments	Friable Yes/No
M	DRYWALL	97	ASSUMED	200 S	BOTH RESTROOMS	(1) (4)	N
M	12" VFT	98	ASSUMED	4,000 S	CLASSROOMS 24-28	(1) (4)	N
M	2' X 4' FCP'S	99	ASSUMED	4,000 S	CLASSROOMS 24-28 AND LOUNGE	(1) (4)	N

Building: A

Material Class	Material	Homo. Mat. #	% Asb.	Ft ² /L.F.	Location	Condition: Code & Comments	Friable Yes/No
S	PLASTER	1	1-5%	350 S	CUSTODIAN ROOM	(1) (4)	N
M	9" VFT GREEN	3	5-10%	3,200 S	MULTI-PURPOSE ROOM, KITCHEN, KITCHEN STORAGE, AND STORAGE ROOM	(1) (4)	N
M	TRANSITE PIPE	90	ASSUMED	10 L	KITCHEN WATER HEATER CLOSET	(1) (4)	N
M	12" VFT	92	ASSUMED	100 S	ENTRY OF OFFICE	(1) (4)	N
M	12" VFT	93	ASSUMED	3,000 S	OFFICES AND MULTI-PURPOSE ROOM	(1) (4)	N

CONDITION CODE

General Condition: (1) Good (2) Damaged (3) Significantly Damaged (25% or more)
Change in Condition: (4) No (5) Yes (If Yes, explain under comments)
Abated: (6) Repaired (7) Removed (8) Encapsulated (9) Enclosed (10) Isolated & Restricted
Miscellaneous: (11) Inaccessible, no inspection data (12) Other (Explain under comments) (13) Non-Asbestos/Not Inspected

CONSULT ORIGINAL AND SUPPLEMENTARY INSPECTION REPORTS FOR MATERIALS WITH TRACE AMOUNTS OF ASBESTOS

**SIX MONTH SURVEILLANCE
HOMOGENEOUS ACBM RECORDS**

Date of Inspection: 12/15/2005

District: Chico Unified School District

Inspector: Leroy Christophersen

School: Rosedale Elementary School

Building: C & D (Portables 3 & 4)

Material Class	Material	Homo. Mat. #	% Asb.	Ft ² /L.F.	Location	Condition: Code & Comments	Friable Yes/No
M	2' X 4' FCP'S	103	ASSUMED	1,200 S	PORTABLE CLASSROOMS 3 & 4	(1) (4)	N

Building: H

Material Class	Material	Homo. Mat. #	% Asb.	Ft ² /L.F.	Location	Condition: Code & Comments	Friable Yes/No
M	9" VFT	15	15-20%	6,500 S	CLASSROOMS 13-18	(1) (4)	N
M	2' X 4' FCP'S	91	NONE DETECTED	6,500 S	CLASSROOMS 13-18 AND LIBRARY	(13) SAMPLE DONE 03/22/2005	N
M	DRYWALL	101	ASSUMED	500 S	BOTH RESTROOMS AND TV/PARENT AREA	(1) (4)	N
M	12" ACT	102	ASSUMED	250 S	TV/PARENT AREA	(1) (4)	N

CONDITION CODE

General Condition: (1) Good (2) Damaged (3) Significantly Damaged (25% or more)
Change in Condition: (4) No (5) Yes (If Yes, explain under comments)
Abated: (6) Repaired (7) Removed (8) Encapsulated (9) Enclosed (10) Isolated & Restricted
Miscellaneous: (11) Inaccessible, no inspection data (12) Other (Explain under comments) (13) Non-Asbestos/Not Inspected

CONSULT ORIGINAL AND SUPPLEMENTARY INSPECTION REPORTS FOR MATERIALS WITH TRACE AMOUNTS OF ASBESTOS

**SIX MONTH SURVEILLANCE
HOMOGENEOUS ACBM RECORDS**

Date of Inspection: 12/15/2005

District: Chico Unified School District

Inspector: Leroy Christophersen

School: Rosedale Elementary School

Building: G (Classrooms 9-12)

Material Class	Material	Homo. Mat. #	% Asb.	Ft ² /L.F.	Location	Condition: Code & Comments	Friable Yes/No
M	12" VFT WHITE	18	NONE DETECTED	2,000 S	CLASSROOMS 9-12	(13) REPRESENTED SAMPLE HMS-RSD-18 WAS COLLECTED ON 3-31-88.	N/A
M	LINOLEUM TAN	21	NONE DETECTED	375 S	BOTH RESTROOMS	(13) REPRESENTED SAMPLE HMS-RSD-21 WAS COLLECTED ON 3-31-88.	N/A
M	2' X 4' FCP'S	105	ASSUMED	2,000 S	CLASSROOMS 9-12	(1) (4)	N

Building: F (Classrooms 6-8)

Material Class	Material	Homo. Mat. #	% Asb.	Ft ² /L.F.	Location	Condition: Code & Comments	Friable Yes/No
M	12" VFT	18	NONE DETECTED	1,600 S	CLASSROOMS 6, 7, & 8	(13) REPRESENTED SAMPLE HMS-RSD-18 WAS COLLECTED ON 3-31-88.	N/A
M	LINOLEUM	21	NONE DETECTED	375 S	BOTH RESTROOMS	(13) REPRESENTED SAMPLE HMS-RSD-21 WAS COLLECTED ON 3-31-88.	N/A
M	2' X 4' FCP'S	106	ASSUMED	1,600 S	CLASSROOMS 6, 7, & 8	(1) (4)	N

Building: E: Portables 5 & 5B

Material Class	Material	Homo. Mat. #	% Asb.	Ft ² /L.F.	Location	Condition: Code & Comments	Friable Yes/No
M	2' X 4' FCP'S	107	ASSUMED	600 S	CEILING OF PORTABLE CLASSROOMS 5 & 5B - RSP & READ RECOVERY	(1) (4)	N

CONDITION CODE

- General Condition: (1) Good (2) Damaged (3) Significantly Damaged (25% or more)
Change in Condition: (4) No (5) Yes (If Yes, explain under comments)
Abated: (6) Repaired (7) Removed (8) Encapsulated (9) Enclosed (10) Isolated & Restricted
Miscellaneous: (11) Inaccessible, no inspection data (12) Other (Explain under comments) (13) Non-Asbestos/Not Inspected

CONSULT ORIGINAL AND SUPPLEMENTARY INSPECTION REPORTS FOR MATERIALS WITH TRACE AMOUNTS OF ASBESTOS



Forensic Analytical

Bulk Asbestos Analysis

(EPA Method 600/R-93-116, Visual Area Estimation)

Chico Unified School Dist
Leroy Christopher

2455 Carmichael Drive
Chico, CA 95928

Client ID: 2921
Report Number: B071136
Date Received: 03/24/05
Date Analyzed: 03/28/05
Date Printed: 03/28/05
First Reported: 03/28/05

Job ID/Site: Rosedale School - PO# 050289

FASI Job ID: 2921-81

Date(s) Collected: 03/22/2005

Total Samples Submitted: 9

Total Samples Analyzed: 9

Sample ID	Lab Number	Asbestos Type	Percent in Layer	Asbestos Type	Percent in Layer	Asbestos Type	Percent in Layer
RS1	10403281						
		Layer: Beige Fibrous Material					ND
		Layer: Paint					ND
		Total Composite Values of Fibrous Components:		Asbestos (ND)			
		Cellulose (35 %) Fibrous Glass (45 %)					
RS2	10403282						
		Layer: Beige Fibrous Material					ND
		Layer: Paint					ND
		Total Composite Values of Fibrous Components:		Asbestos (ND)			
		Cellulose (35 %) Fibrous Glass (45 %)					
RS3	10403283						
		Layer: Beige Fibrous Material					ND
		Layer: Paint					ND
		Total Composite Values of Fibrous Components:		Asbestos (ND)			
		Cellulose (35 %) Fibrous Glass (45 %)					
RS4	10403284						
		Layer: Beige Fibrous Material					ND
		Layer: Paint					ND
		Total Composite Values of Fibrous Components:		Asbestos (ND)			
		Cellulose (35 %) Fibrous Glass (45 %)					
RS5	10403285						
		Layer: Beige Fibrous Material					ND
		Layer: Paint					ND
		Total Composite Values of Fibrous Components:		Asbestos (ND)			
		Cellulose (35 %) Fibrous Glass (45 %)					
RS6	10403286						
		Layer: Beige Fibrous Material					ND
		Layer: Paint					ND
		Total Composite Values of Fibrous Components:		Asbestos (ND)			
		Cellulose (35 %) Fibrous Glass (45 %)					



Forensic Analytical

Report Number: B071136

Date Printed: 03/28/05

Client Name: Chico Unified School Dist

Sample ID	Lab Number	Asbestos Type	Percent in Layer	Asbestos Type	Percent in Layer	Asbestos Type	Percent in Layer
RS7	10403287						
Layer: Beige Fibrous Material				ND			
Layer: Paint				ND			
Total Composite Values of Fibrous Components:		Asbestos (ND)					
Cellulose (35 %) Fibrous Glass (45 %)							
RS8	10403288						
Layer: Beige Fibrous Material				ND			
Layer: Paint				ND			
Total Composite Values of Fibrous Components:		Asbestos (ND)					
Cellulose (35 %) Fibrous Glass (45 %)							
RS9	10403289						
Layer: Beige Fibrous Material				ND			
Layer: Paint				ND			
Total Composite Values of Fibrous Components:		Asbestos (ND)					
Cellulose (35 %) Fibrous Glass (45 %)							

James Flores, Laboratory Supervisor, Hayward Laboratory

Note: Limit of Quantification ('LOQ') = 1%. 'Trace' denotes the presence of asbestos below the LOQ. 'ND' = 'None Detected'.

Analytical results and reports are generated by Forensic Analytical at the request of and for the exclusive use of the person or entity (client) named on such report. Results, or copies of same will not be released by Forensic Analytical to any third party without prior written request from client. This report applies only to the sample(s) analyzed. Supporting laboratory documentation is available upon request. This report must not be reproduced except in full, unless approved by Forensic Analytical. The client is solely responsible for the use and interpretation of test results and reports requested from Forensic Analytical. This report must not be used by the client to claim product endorsement by NVLAP or any other agency of the U.S. Government. Forensic Analytical is not able to assess the degree of hazard resulting from materials analyzed. Forensic Analytical reserves the right to dispose of all samples after a period of thirty (30) days, according to all state and federal guidelines, unless otherwise specified. All samples were received in acceptable condition unless otherwise noted.

2921-81

Forensic Analytical Analysis Request Form

Client Name & Address: Chico Unified School District 2455 Carmichael Drive Chico, CA 95928	P.O. #: 050289 Date: 3/23/05 Turn Around Time: _____ hr/ 12hr / 24hr (24hr) ext: _____ Due Date: / / Due Time: _____ am/pm <input checked="" type="checkbox"/> PLM: <input checked="" type="checkbox"/> Standard / <input type="checkbox"/> Point Count <input type="checkbox"/> PCM: NIOSH 7400 <input type="checkbox"/> TEM Air: <input type="checkbox"/> AHERA / <input type="checkbox"/> Yamate2 / <input type="checkbox"/> NIOSH 7402 <input type="checkbox"/> TEM Bulk: <input type="checkbox"/> Quantitative / <input type="checkbox"/> Qualitative / <input type="checkbox"/> Chatfield <input type="checkbox"/> TEM Water: <input type="checkbox"/> Potable / <input type="checkbox"/> Non-Potable / <input type="checkbox"/> Wt % <input type="checkbox"/> TEM Microvac <input type="checkbox"/> Special Project: <input type="checkbox"/> Metals Analysis: Method _____ Matrix: _____ Analytes: _____
Contact: Leroy Christophersen Phona #: 530-891-3195 Fax#: (530) 891-3190 Site: Rosedale School Job:	

Comments: Management Plan

Sample ID	Date/Time	Sample Location/Description	FOR AIR SAMPLES ONLY				Sample Area or Air Volume
			Type	Time on/Off	Avg. ICPM	Total Time	
RS1	3/22	Library	A P C				
RS2	3/22	Library	A P C				
RS3	3/22	Rm 15 near door	A P C				
RS4	3/22	Rm 15 near vent	A P C				
RS5	3/22	Rm 14	A P C				
RS6	3/22	Rm 14	A P C				
RS7	3/22	Library	A P C				
RS8	3/22	Library near light	A P C				
RS9	3/22	Rm 16	A P C				

Sampled by: Leroy Christophersen Date: 3/22/05 Time: _____

Shipped via: Fed Ex Airborne UPS US Mail Courier Drop Off Other:

Relinquished by: Date / Time:	Relinquished by: Date / Time:	Relinquished by: Date / Time:
Received by: <u>William Ornel</u> Date / Time: <u>3/24/05</u>	Received by: Date / Time:	Received by: Date / Time:
Condition Acceptable? <input type="checkbox"/> Yes <input type="checkbox"/> No	Condition Acceptable? <input type="checkbox"/> Yes <input type="checkbox"/> No	Condition Acceptable? <input type="checkbox"/> Yes <input type="checkbox"/> No

ROSEDALE ELEMENTARY SCHOOL
 CHICO UNIFIED SCHOOL DISTRICT
 CHICO, BUTTE CO., CALIFORNIA

DIAGRAM OF BUILDING AREA

EXISTING (1-A)
 BASIC PLANS (2-A)
 FINAL PLANS (3-A)

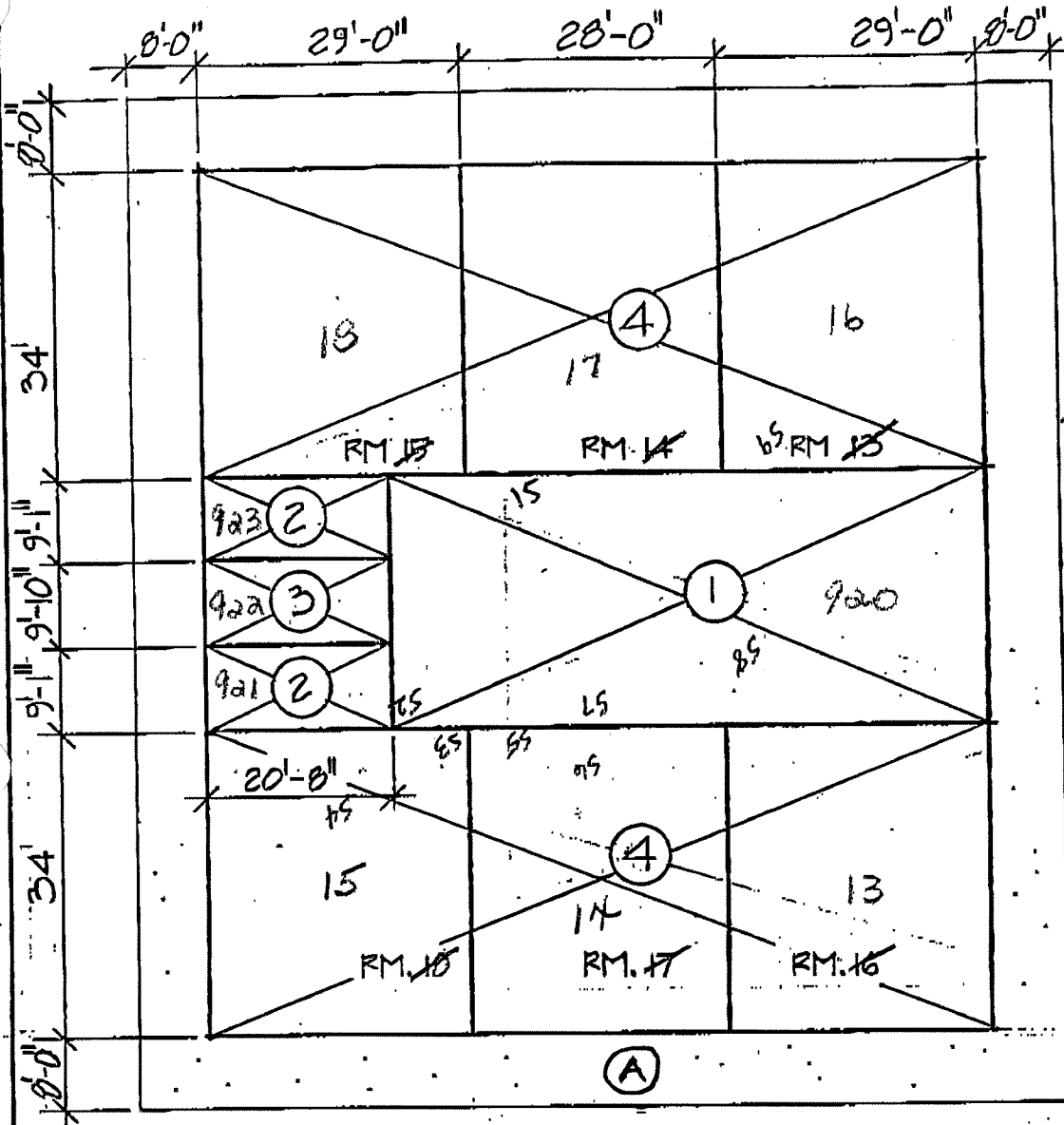

UNIT $\frac{1}{4}$ "
 $\frac{1}{4}$ " = 20'-0"

1. LIBRARY	28'-0" X 65'-4"	=	1829.24
2. BOY'S & GIRL'S LAV.	9'-1" X 20'-8" X 2	=	375.36
3. WORK RM	9'-10" X 20'-8"	=	203.18
4. CLASSRMS(6)	36' X 34' X 2	=	5848. 975 each
			<u>8255.78</u> ϕ
A. COVERED CORR.	380 x 8 x 125	=	<u>3040</u>
			1003.2 ϕ
	TOTAL	=	<u>9258.98</u>
			11,295.78

RECEIVED 03/22

ABOVE IS MEASURED IN ACCORDANCE WITH ART. 2022
 SUBCHAPTER 8, TITLE 5, CALIF. ADMIN. CODE
 ARCHITECT

DATE: 10-1-88 SHEET 5 OF 6
 OFFICE OF THE STATE ARCHITECT

Handwritten signature