

- EXISTING (1-A)
- BASIC PLANS (2-A)
- FINAL PLANS (3-A)

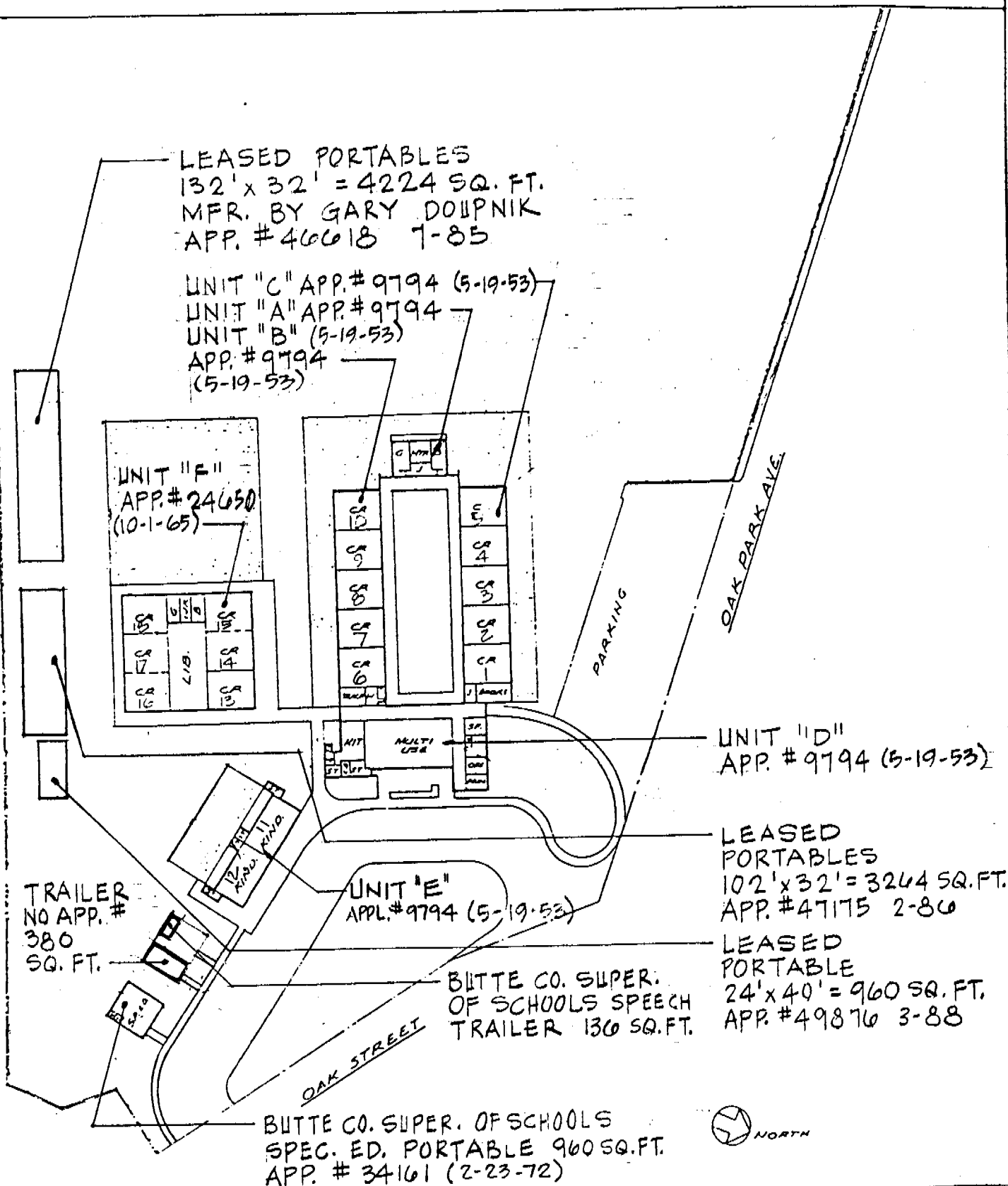

ROSEDALE ELEMENTARY SCHOOL
 CHICO UNIFIED SCHOOL DISTRICT
 CHICO, BUTTE CO., CALIFORNIA

DIAGRAM OF BUILDING AREA

- EXISTING (1-A)
- BASIC PLANS (2-A)
- FINAL PLANS (3-A)

NOTE:

UNIT 'H' - 136' x 32'-0" = 4352 LEASED
 PORTABLE BLDGS. MFR. GARY DOUPNIK

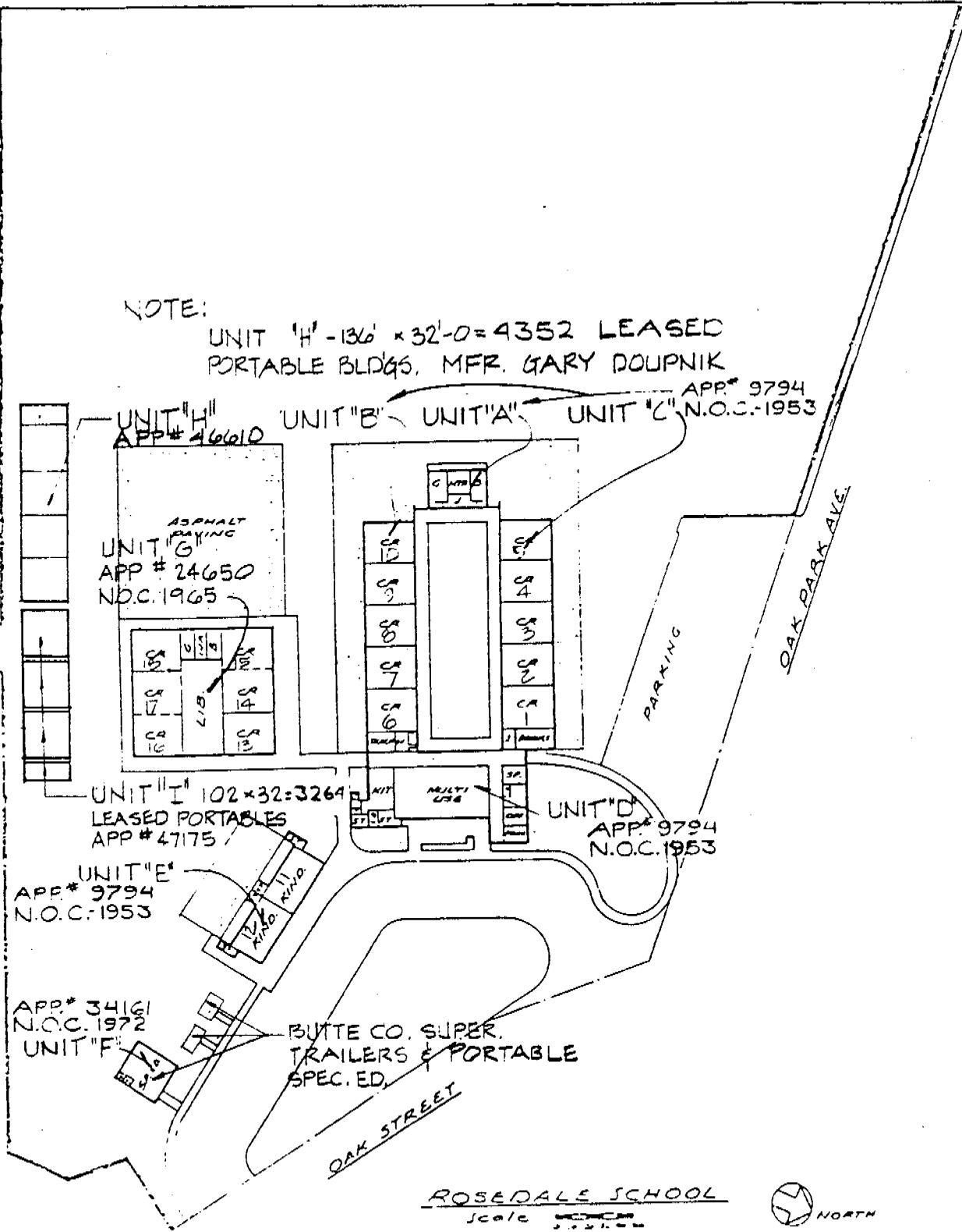

ABOVE IS MEASURED IN ACCORDANCE WITH ART. 2022
 SUBCHAPTER 8, TITLE 5, CALIF. ADMIN. CODE
 ARCHITECT

DATE: 3-26-87 SHEET 1 OF 7
 OFFICE OF THE STATE ARCHITECT

[Handwritten signature]

DIAGRAM OF BUILDING AREA

- EXISTING (1-A)
- BASIC PLANS (2-A)
- FINAL PLANS (3-A)

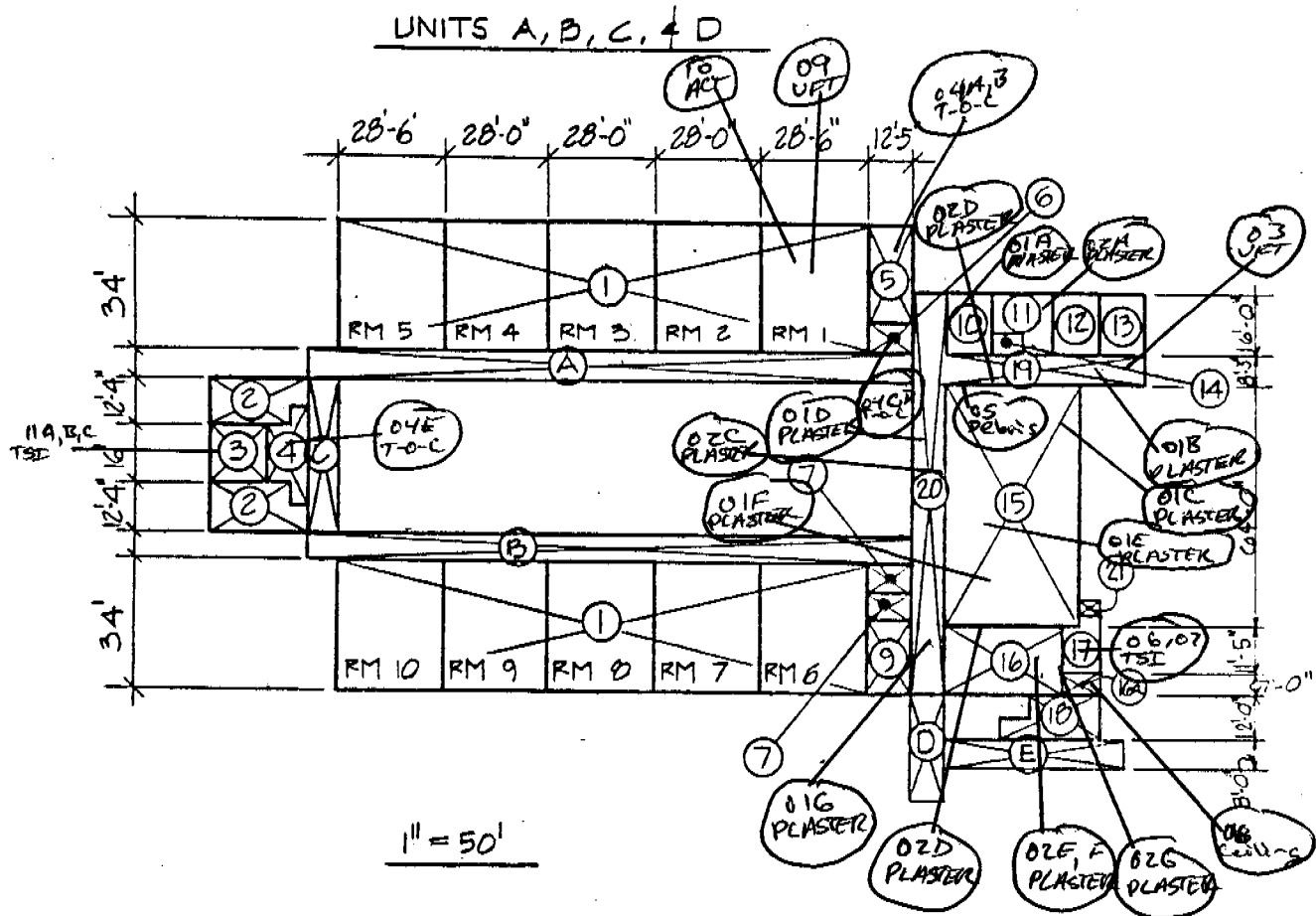

ABOVE IS MEASURED IN ACCORDANCE WITH ART. 2022
 SUBCHAPTER 8, TITLE 5, CALIF. ADMIN. CODE
 ARCHITECT

DATE: SHEET 2 OF 7
 OFFICE OF THE STATE ARCHITECT

Paul J. ...

UNITS A, B, C, & D

1. CLASSRMS (10)	14' X 34' X 2	9588
2. BOYS & GIRLS LAV.	21'-6" X 12'-4" + (4'-6" X 8'-4") X 2	605.16
3. HEATER	16' X 16'	256
4. STORAGE	16' X 10' + (4' X 4'-6") X 2	190
5. SUPPLY WORKRM	12'-5" X 26'	317.2
6. JANITOR	12'-5" X 8'	99.54
7. STAFF TOILETS	14' X 12'-5"	173.88

9. STAFFRM	20' X 12'-5"	248.4
10. CONFERENCE	12'-5" X 16'	199.72
11. STAFF MAIL RM	16' X 10' + (6 X 8)	208
12. SCHOOL OFFICE	12' X 16'	192
13. PRINCIPLE	13' X 16'	208
14. TOILET	8' X 6'	48
15. MULTI-USE	36' X 64'	2304
16. KITCHEN	31' X 18'-3"	565.75
16a. COLD STORAGE	10'-6" X 7'-0"	73.50
17. STORAGE	(11'-3" X 10'-6") + (3'-11" X 5'-6")	139.69
18. FOOD SERVICES	(12'-0" X 19'-0") + (6'-0" X 5'-6")	261.00
19. CLOSED CORR.	9'-6" X 106'-6"	1011.75
20. " "	8'-6" X 53'-6"	454.75
21. " "	5'-6" X 3'-10"	21.07
TOTAL =		17,164.08

A. COVERED CORR.	153' X 8' X 1/3	403.92
B. COVERED CORR.	153' X 8' X 1/3	403.92
C. COVERED CORR.	8' X 56'-6" X 1/3	149.16
D. COVERED CORR.	10' X 27'-9" X 1/3	91.58
E. COVERED CORR.	48'-2" X 8" X 1/3	127.17
TOTAL =		1,175.75

Paul J. [Signature]

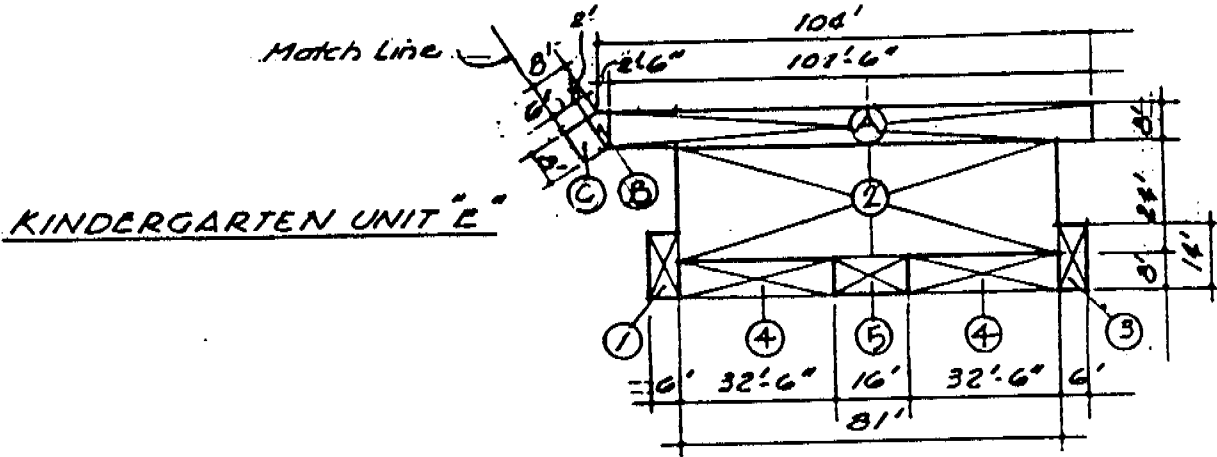

AREA PLAN
 SCALE: 1" = 40'

UNIT "E"

1. STORAGE	6' X 14"	84
2. CLASSRMS (2)	24' X 40'-6" X 2	1944
3. STORAGE	6' X 14'	84
4. SMALL GROUP INSTR.	32'-6" X 8' X 2	520
5. TOILETS	4' X 8' X 4	128
	TOTAL =	<u>2760</u> ϕ

A. COVERED CORR.	101'-6" X 8' X 1/3	268
B. " "	$\left(\frac{2'-6" \times 8'}{2}\right) \times \frac{1}{3} = 3.3$	
	$\left(\frac{2' \times 8'}{2}\right) \times \frac{1}{3} = 2.64$	5.94
C. " "	6' X 8' X 1/3	15.84
	TOTAL =	<u>289.78</u> ϕ

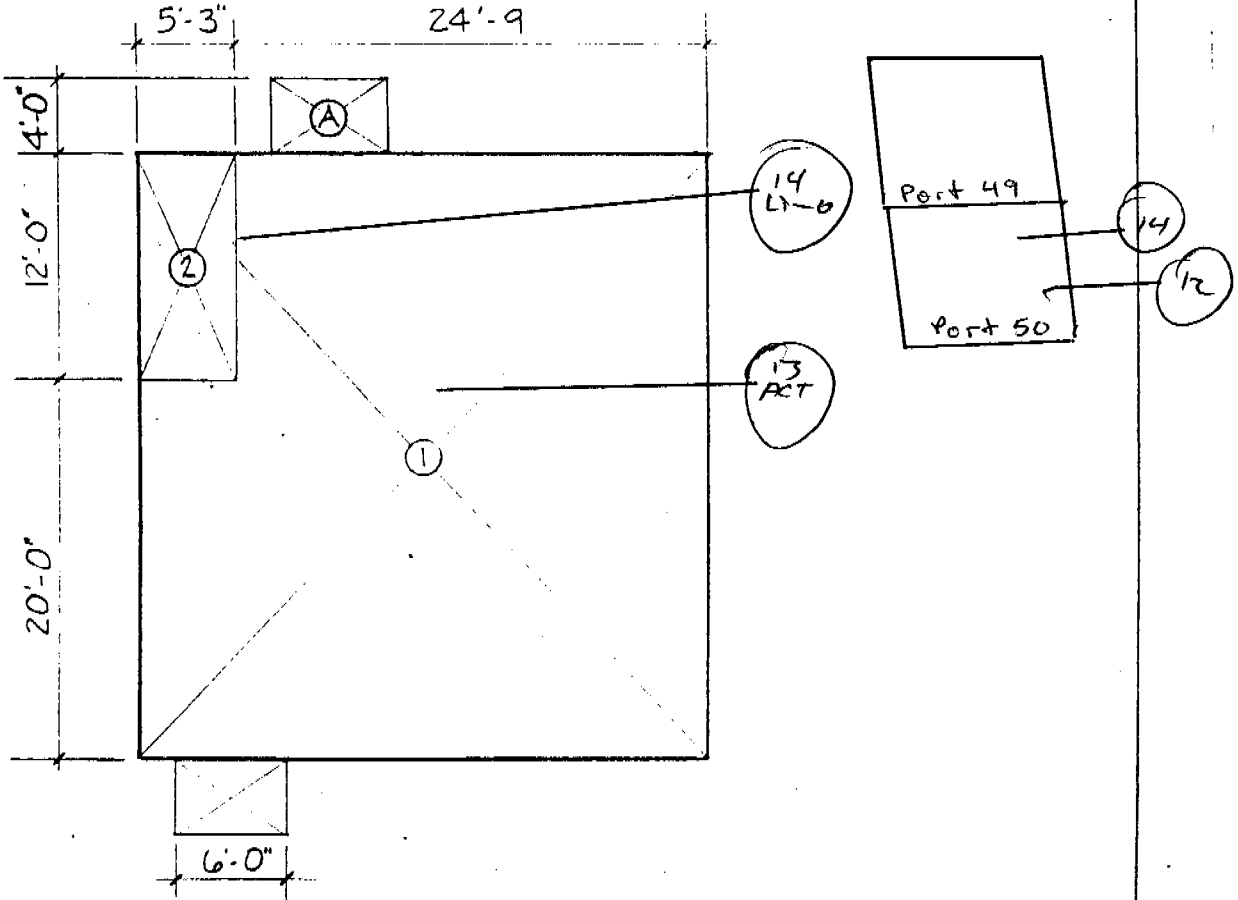

UNIT "F"
 1" = 30'-0"

1. CLASSROOM	$30.0 \times 32.0 - 5.25 \times 12.0$	897.0
2. TOILET	5.25×12.0	63.0
		<hr/>
	TOTAL =	960.0
A. COVERED CORRIDOR	$(4.0 \times 6.0) \cdot 2 \times .33$	15.84
		<hr/>

AREAS ARE NON CHARGABLE
 BUTTE CO. SUPER. OF SCHOOLS BLD'G.

Paul [Signature]

DIAGRAM OF BUILDING AREA

EXISTING (1-A)
 BASIC PLANS (2-A)
 FINAL PLANS (3-A)

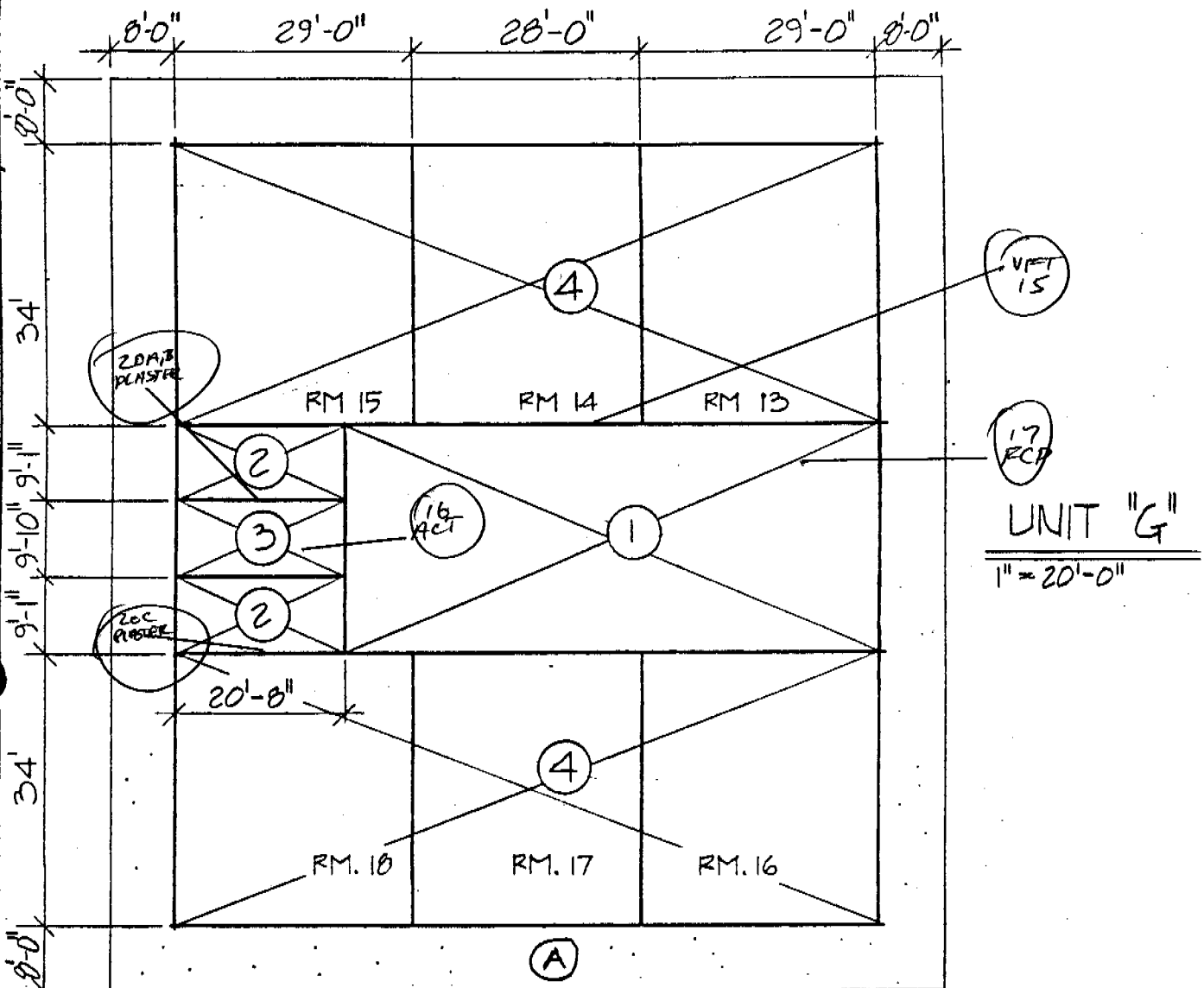

1. LIBRARY	28'-0" X 65'-4"	=	1829.24
2. BOYS & GIRL'S LAV.	9'-1" X 20'-8" X 2	=	375.36
3. WORK RM	9'-10" X 20'-8"	=	203.18
4. CLASSRMS (6)	86' X 34' X 2	=	5848.
			<hr/>
			8255.78' ±
A. COVERED CORR.	380 x 8 x 1/3.	=	1003.2 ±
	TOTAL	=	9258.98

ABOVE IS MEASURED IN ACCORDANCE WITH ART. 2022
 SUBCHAPTER 8, TITLE 5, CALIF. ADMIN. CODE
 ARCHITECT

DATE: 3-27-87 SHEET 6 OF 7
 OFFICE OF THE STATE ARCHITECT

[Handwritten signature]

ROSEDALE ELEMENTARY SCHOOL
CHICO UNIFIED SCHOOL DISTRICT
CHICO, BUTTE COUNTY, CALIFORNIA

DIAGRAM OF BUILDING AREA

EXISTING (1-A)
 BASIC PLANS (2-A)
 FINAL PLANS (3-A)

SUMMARY OF AREAS

<u>UNIT</u>	<u>TOTAL AREA</u>
UNITS "A", "B", "C" & "D" COVERED CORRIDOR @ 1/2	17,164.08 1,175.75
UNIT "E" COVERED CORRIDOR @ 1/2	2,760.00 289.78
UNIT "F" NOT CHARGABLE COVERED CORRIDOR @ 1/2	0.00 0.00
UNIT "G" COVERED CORRIDOR @ 1/2	8,255.78 <u>1,003.20</u>
TOTAL . . .	<u>30,648.00</u> SQ. FT.

ABOVE IS MEASURED IN ACCORDANCE WITH ART. 2022
SUBCHAPTER 8, TITLE 5, CALIF. ADMIN. CODE
 ARCHITECT

DATE: 3-27-87 SHEET 7 OF 7
OFFICE OF THE STATE ARCHITECT

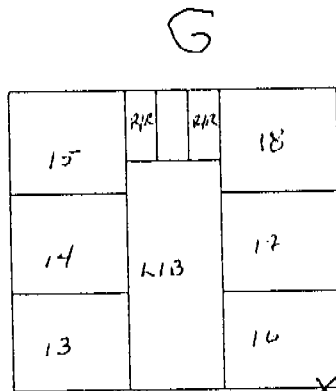
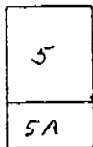
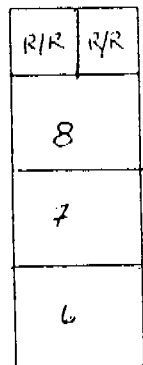
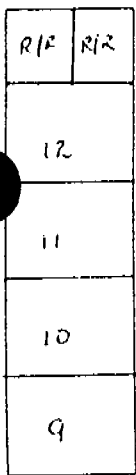

X-3-S

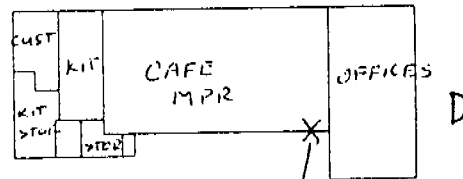
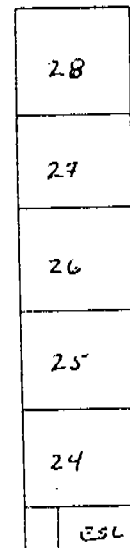
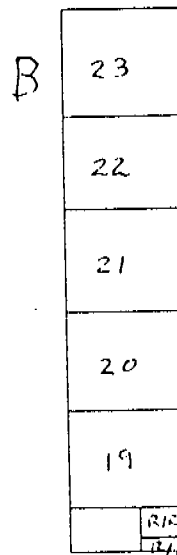
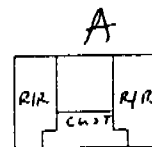
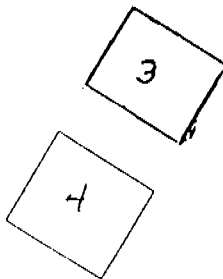
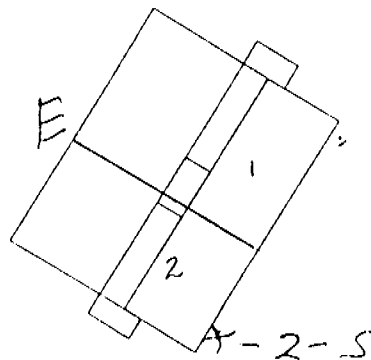

1-S

ROSEDALE ELEMENTARY

MAP OF ROSEDALE SCHOOL

Boiler

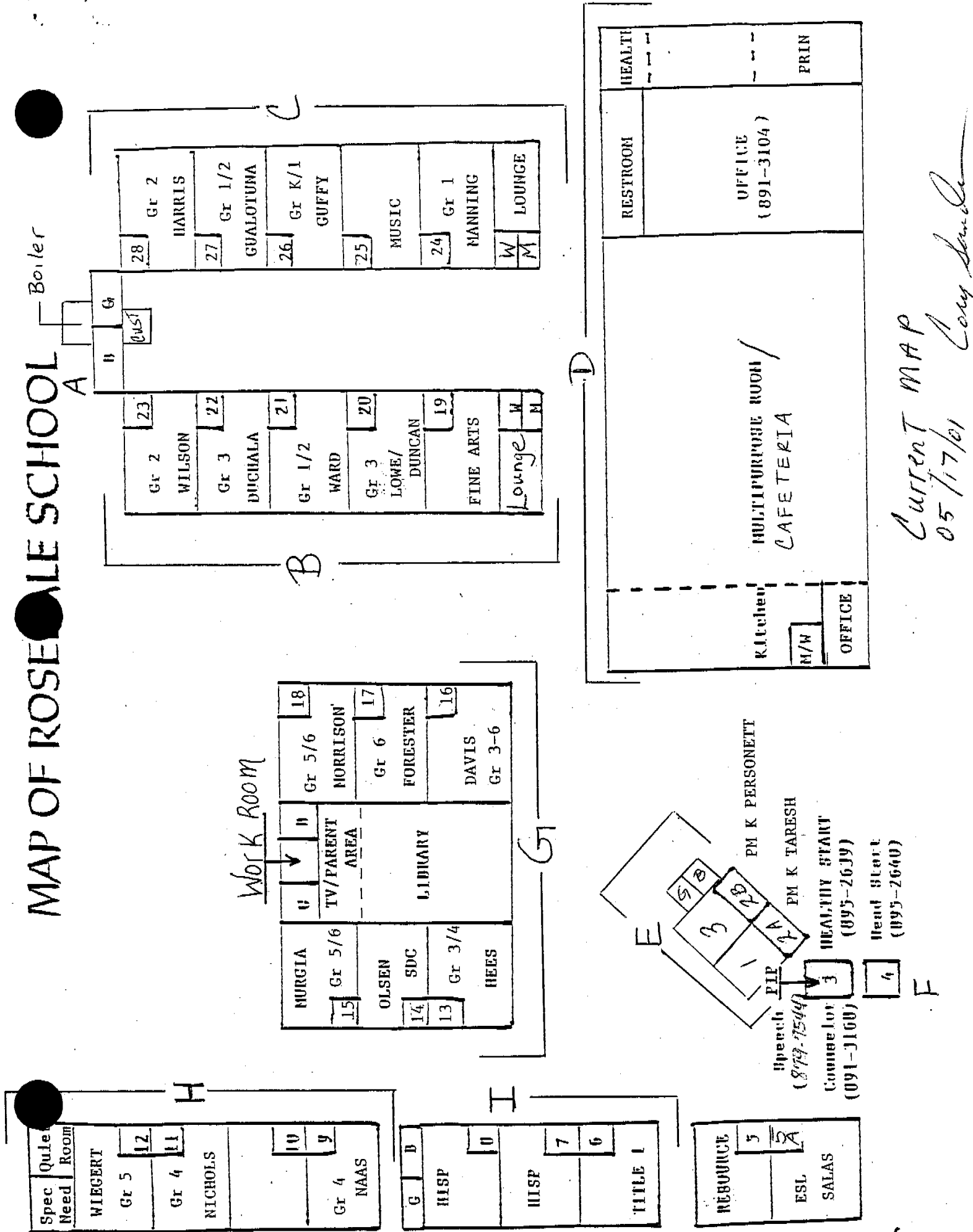

Work Room

Current MAP
05/17/01
Cory Swick

Spec Need Room	WIEGERT
Gr 5	12
Gr 4	11
NICHOLS	
	10
Gr 4	9
NAAS	

G B	
HISP	0
HISP	7
	6
TITLE I	

RESOURCE	5
	2
ESL	
SALAS	

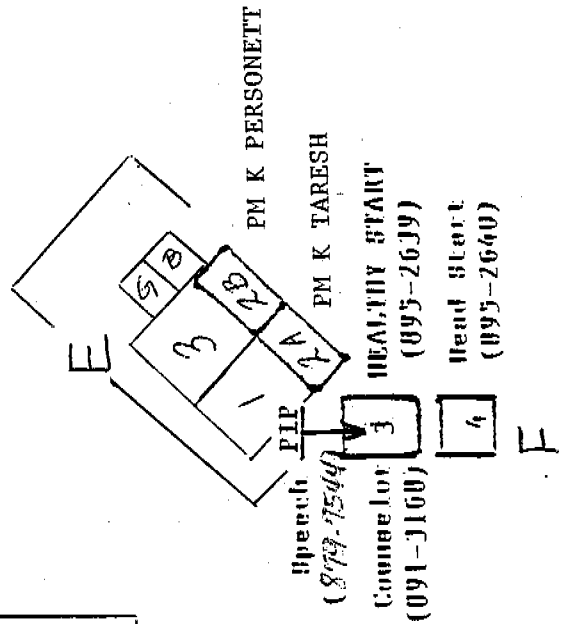

PM K PERSONETT
PM K TARESH
HEALING STAFF (895-2639)
Head Start (895-2660)
Resource (899-7544)

MAP OF ROSEDALE SCHOOL

Boiler

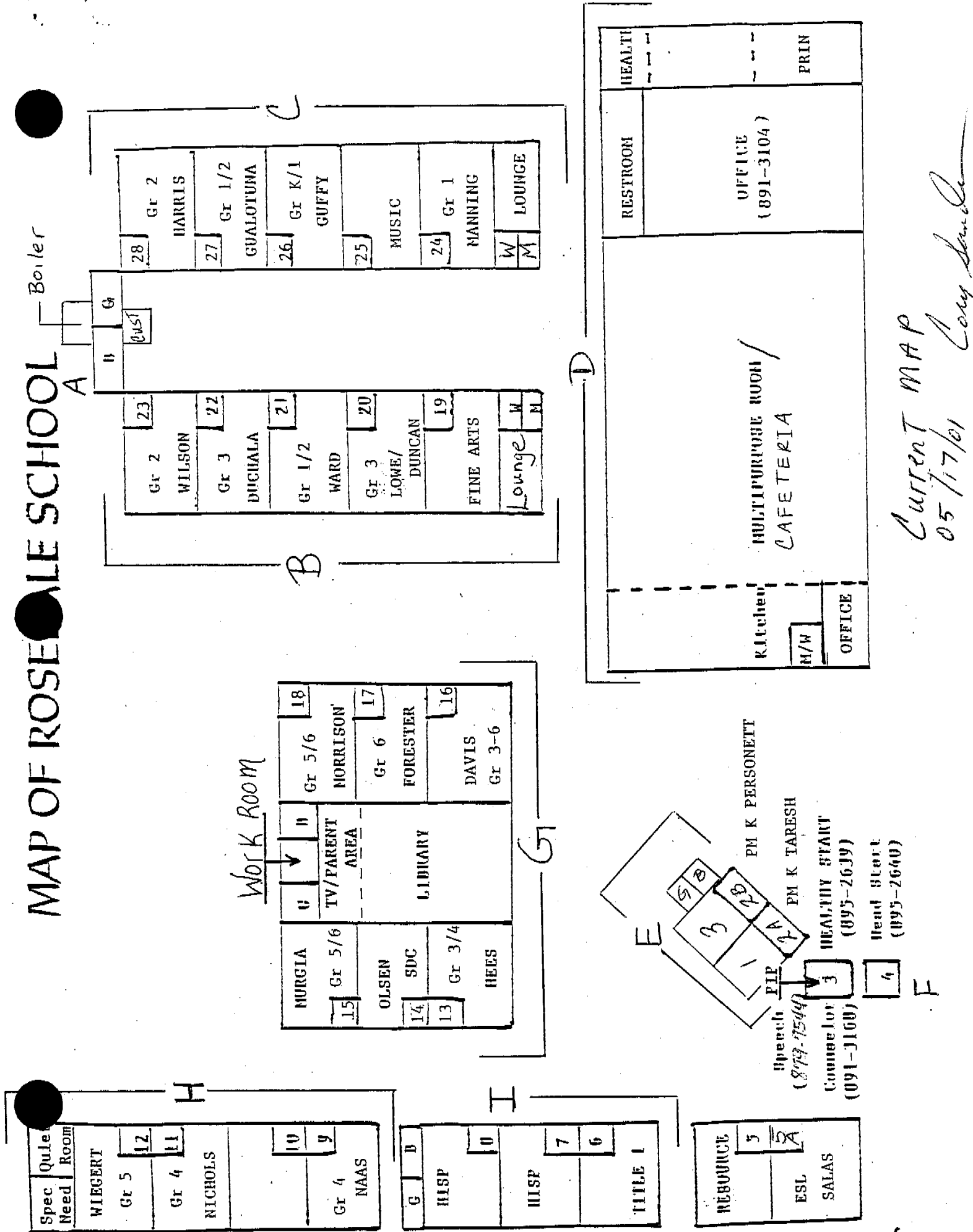

Work Room

Current MAP
05/17/01
Cory Swick

Spec Need Room	WIEGERT
Gr 5	12
Gr 4	11
NICHOLS	
	10
Gr 4	9
NAAS	

G B	
HISP	0
HISP	7
	6
TITLE I	

RESOURCE	5
	2
ESL	
SALAS	

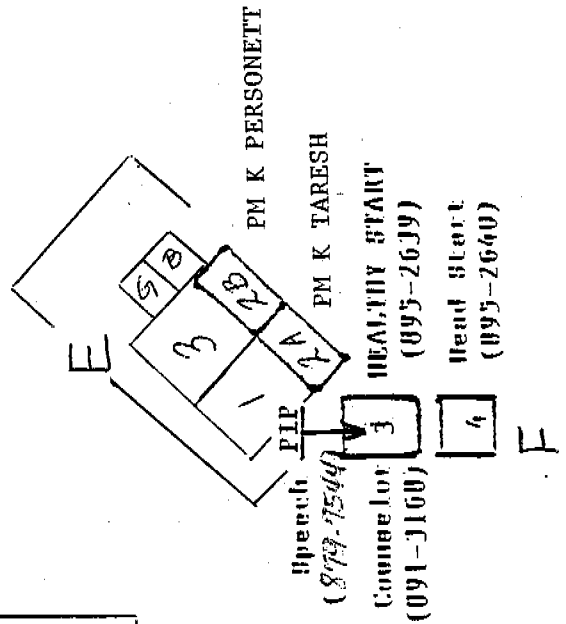

PM K PERSONETT
PM K TARESH
HEALING START
(895-2639)
Head Start
(895-2640)
Speech PIP
(899-7544)
Counselor
(891-3160)

MAP OF ROSEDALE SCHOOL

Boiler Room

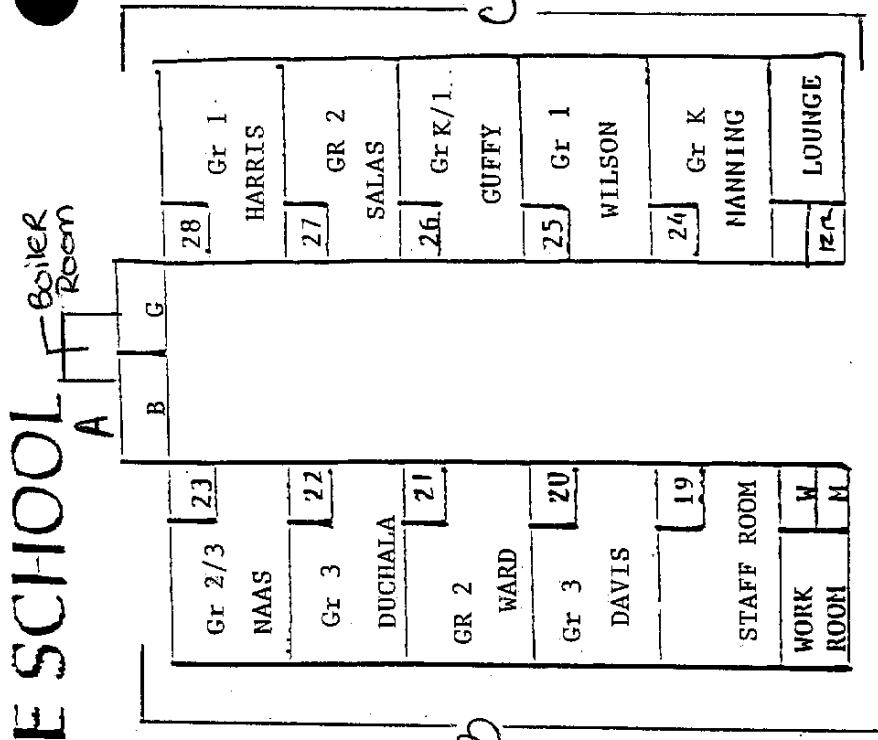

HISP Office

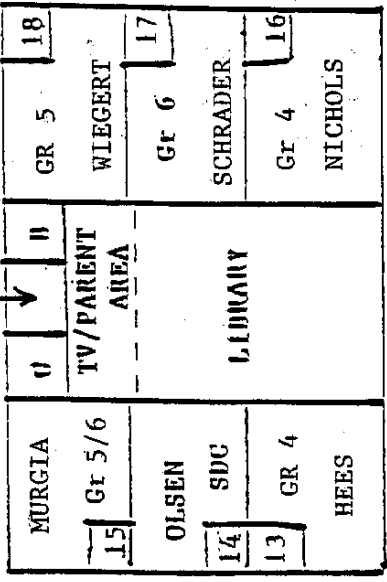

3rd Instruction

3rd Staff AUG 17 072104

