

SHASTA ELEMENTARY SCHOOL
 CHICO UNIFIED SCHOOL DISTRICT
 CHICO, BUTTE CO., CALIFORNIA

DIAGRAM OF BUILDING AREA

- EXISTING (1-A)
- BASIC PLANS (2-A)
- FINAL PLANS (3-A)

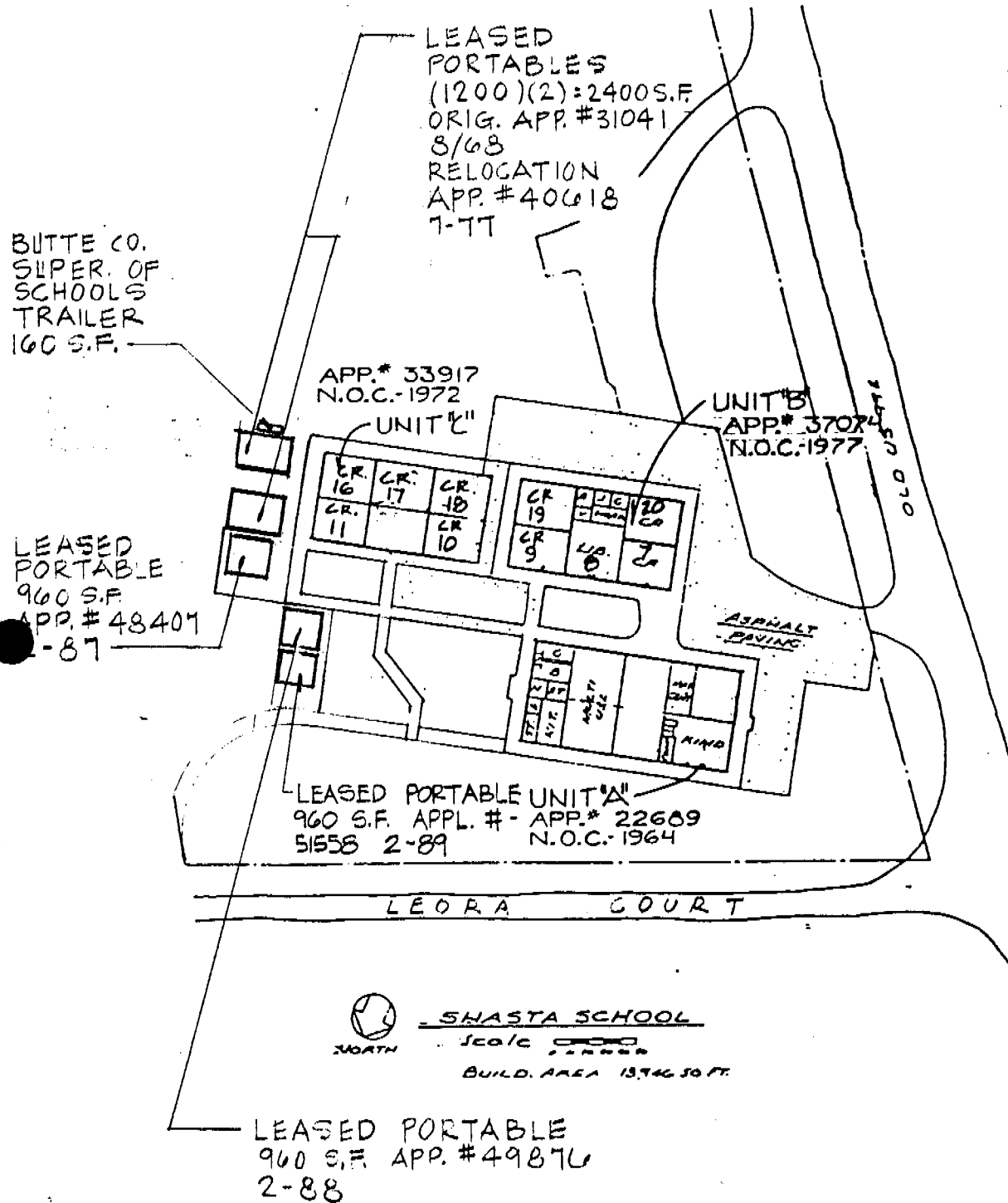

ABOVE IS MEASURED IN ACCORDANCE WITH ART. 2022
 SUBCHAPTER 8, TITLE 5, CALIF. ADMIN. CODE
 ARCHITECT

DATE: 10-1-88 SHEET 1 OF 7
 OFFICE OF THE STATE ARCHITECT

SHASTA ELEMENTARY SCHOOL
CHICO UNIFIED SCHOOL DISTRICT
CHICO, BUTTE CO., CALIFORNIA

DIAGRAM OF BUILDING AREA

- EXISTING (1-A)
- BASIC PLANS (2-A)
- FINAL PLANS (3-A)

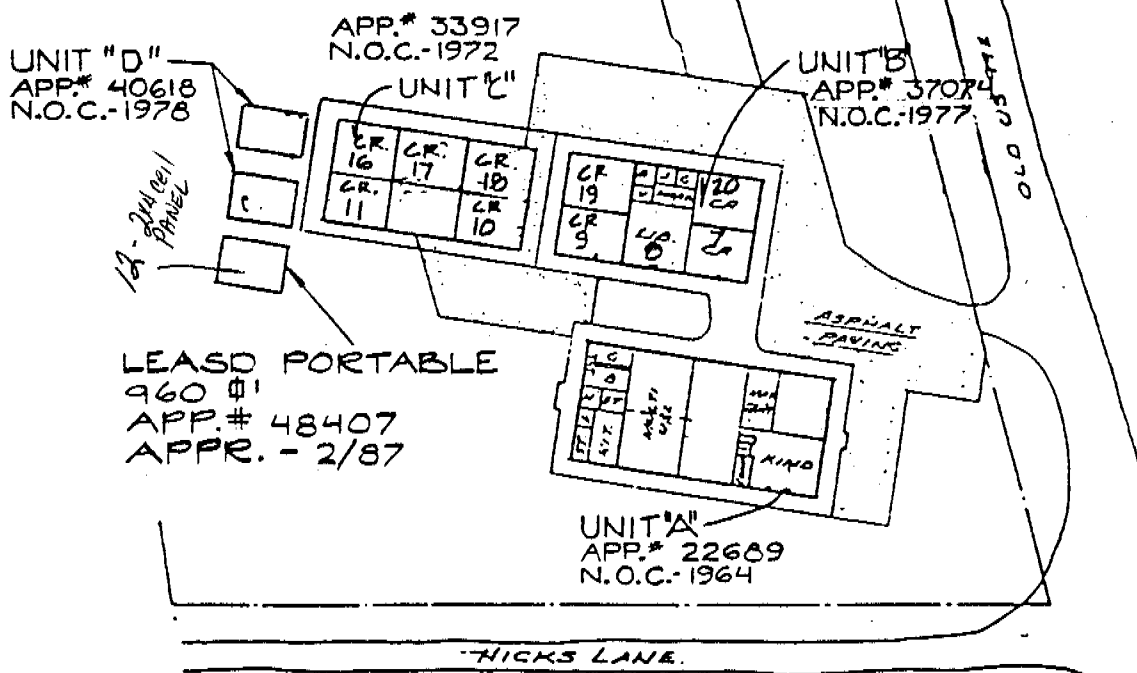

 NORTH
SHASTA SCHOOL
Scale 1/8" = 1'-0"
BUILD. AREA 13,746 SQ. FT.

THIS DRAWING IS MEASURED IN ACCORDANCE WITH ART. 2022
SUBCHAPTER 8 TITLE 5 CALIF. ADMIN. CODE
ARCHITECT

DATE: 3-25-87 SHEET 1 OF 7
OFFICE OF THE STATE ARCHITECT

SHASTA ELEMENTARY SCHOOL
 CHICO UNIFIED SCHOOL DISTRICT
 CHICO, BUTTE CO., CALIFORNIA

DIAGRAM OF BUILDING AREA

- EXISTING (1-A)
- BASIC PLANS (2-A)
- FINAL PLANS (3-A)

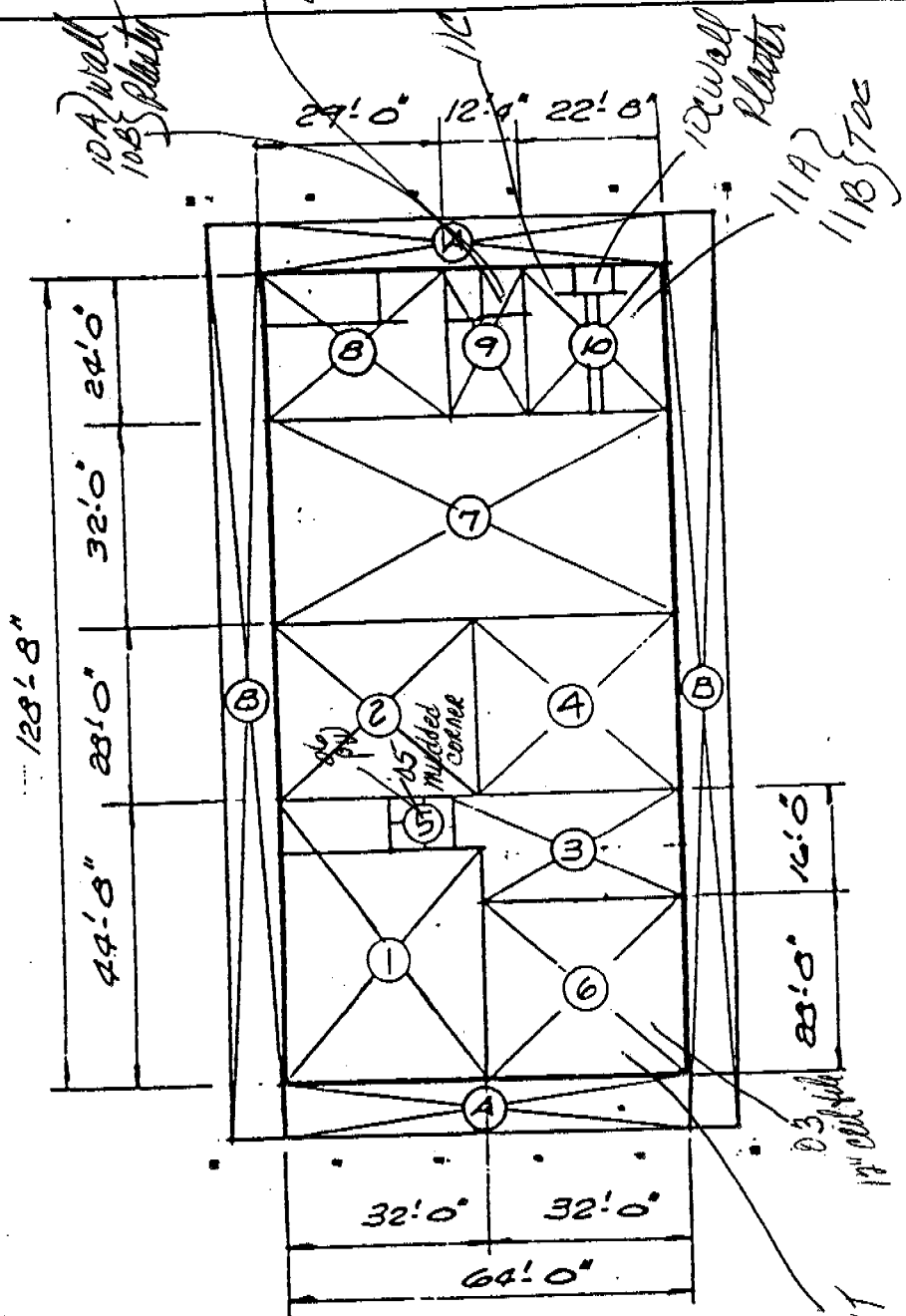

PLAN
 scale 1" = 30'
 UNIT "A"

04
 9" VFT

ABOVE IS MEASURED IN ACCORDANCE WITH ART. 2022
 SUBCHAPTER 8, TITLE 5, CALIF. ADMIN. CODE
 ARCHITECT

DATE: 3-25-87 SHEET 2 OF 7
 OFFICE OF THE STATE ARCHITECT

Paul J. ...

UNIT "A"

<u>AREA</u>	<u>DIMENSION</u>	<u>SQ. FEET</u>
1. KINDERGATEN	$32.0' \times 36.66' + 16.0' \times 8.0'$	1301.44'
2. CLASSROOM	$32.0' \times 28.0'$	896.0'
3. MATERIAL CENTER	$32.0' \times 16.0' + 5.0' \times 8.0'$	552.0'
4. CLASSROOM	$32.0' \times 28.0'$	896.0'
5. TOILETS	$11.0' \times 8.0'$	88.0'
6. CLASSROOM	$32.0' \times 28.66'$	917.12'
7. MULTI-USE	$64.0' \times 32.0'$	2048.0'
8. KITCHEN & STORAGE	$29.0' \times 24.0'$	696.0'
9. STORAGE & GARBAGE	$12.33' \times 24.0'$	295.92'
10. TOILETS	$22.66' \times 24.0'$	543.84'
	SUB TOTAL:	<u>8,234.32' ϕ</u>
A. COVERED CORR.	$\frac{1}{3} \times 8' \times 64' \times 2$	337.92'
B. " "	$\frac{1}{3} \times 8' \times 144.66' \times 2$	763.8'
C. " "	$\frac{1}{3} \times 8' \times 44'$	116.16'
	SUB TOTAL:	<u>1217.88' ϕ</u>

Paul J. [Signature]

SHASTA ELEMENTARY SCHOOL
 CHICO UNIFIED SCHOOL DISTRICT
 CHICO, BUTTE CO., CALIFORNIA

DIAGRAM OF BUILDING AREA

EXISTING (1-A)
 BASIC PLANS (2-A)
 FINAL PLANS (3-A)

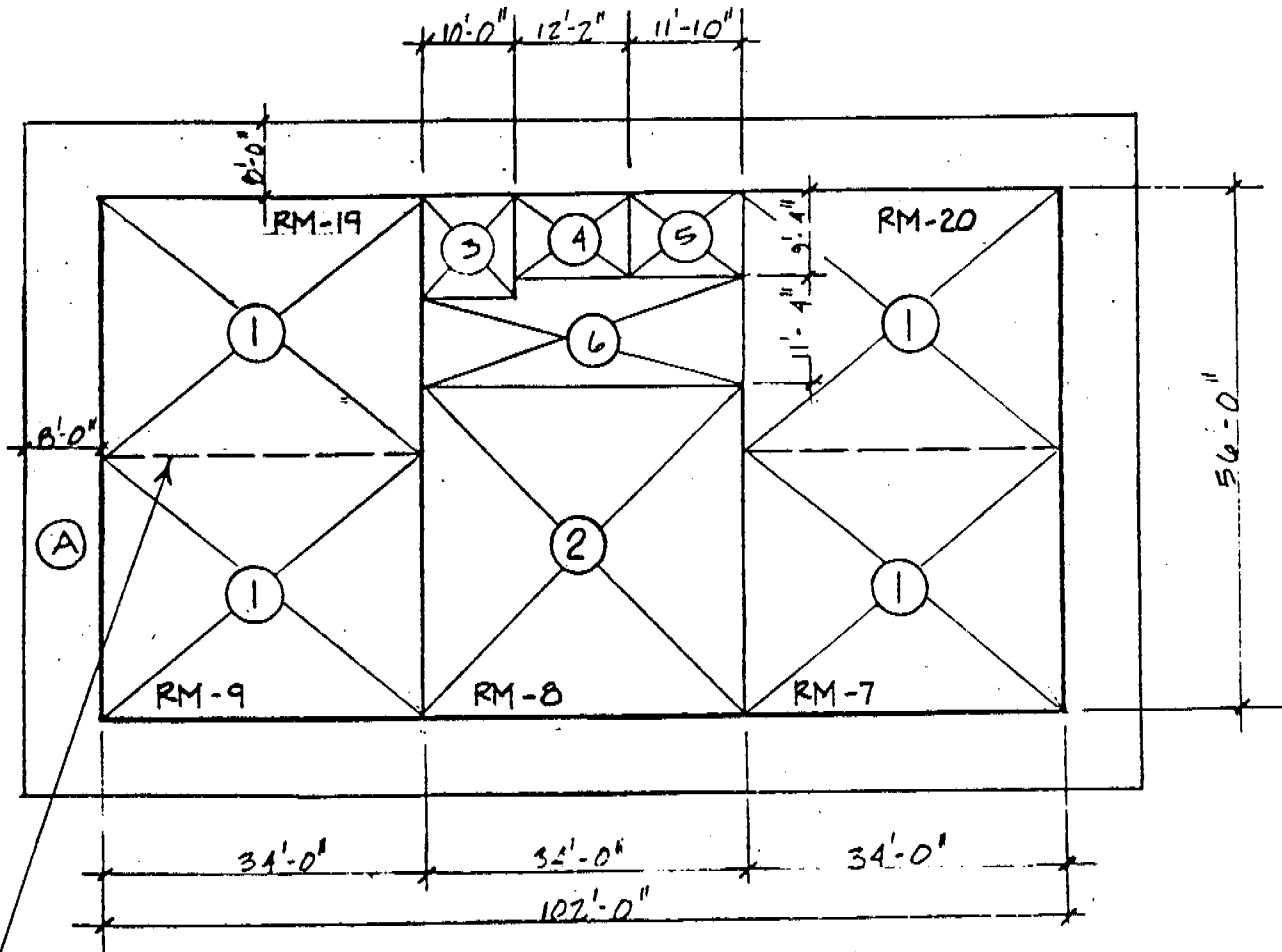

MOVABLE PARTITIONS UNIT B
 1' = 20'-0"

1 CLASSRMS(4)	---	34.0' x 28.0' x 4	==	3808.0
2 LIBRARY	---	34.0' x 29.33'	==	997.33
3 BOY'S LAV.	---	11.16' x 10.0'	==	111.60
4 CUSTODIAL	---	12.16' x 9.33'	==	113.45
5 GIRL'S LAV.	---	11.84' x 9.33'	==	110.51
6 LIBRARY WORK RM.	---	34' x 9.5' + 1.84' x 24'	==	367.16
				<u>5508.05' #</u>

A. COVERED CORR. $(110 \times 2) + (64 \times 2) \times 8 \times \frac{1}{3}$ 918.72' #

TOTAL = 6426.77

ABOVE IS MEASURED IN ACCORDANCE WITH ART. 2022
 SUBCHAPTER 8, TITLE 5, CALIF. ADMIN. CODE

DATE: 3-25-87 SHEET 4 OF 7
 OFFICE OF THE STATE ARCHITECT

ARCHITECT

Paul Hendricks

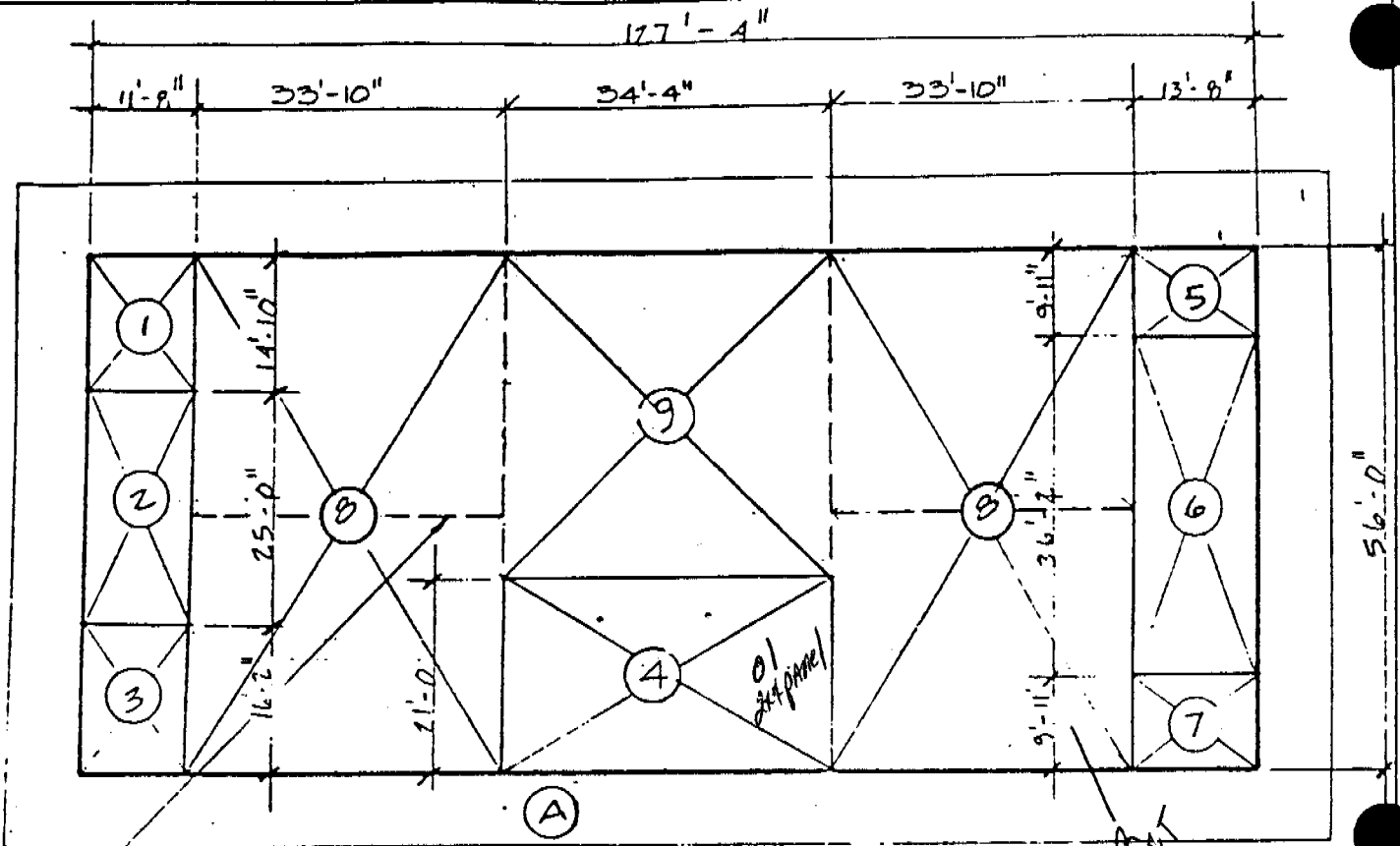

MOVABLE PARTITIONS (TYP.) UNIT 1/2"
 1" = 20'-0"

1. GIRL'S LAV.	11.67 x 14.84	=	173.18
2. CLASSRM.	11.67 x 25.0	=	291.75
3. BOYS LAV.	11.67 x 16.16	=	188.5
4. OFFICE	34.33 x 21.0	=	721.0
5. WOMENS LAV.	13.67 x 9.92	=	135.6
6. TEACHER'S LOUNGE	13.67 x 36.84	=	503.5
7. MENS LAV.	13.67 x 9.92	=	135.57
8. CLASSRMS. (4)	33.03 x 20.0 x 4	=	3780.96
9. MEDIA CENTER	34.33 x 35	=	1201.51
	TOTAL		7,139.57' ±
A. COVERED CORRIDOR	(2 x 127.33) + (2 x 72) x 8 x 1/3 =		1,052.46' ±

DIAGRAM OF BUILDING AREA

EXISTING (1-A)
 BASIC PLANS (2-A)
 FINAL PLANS (3-A)

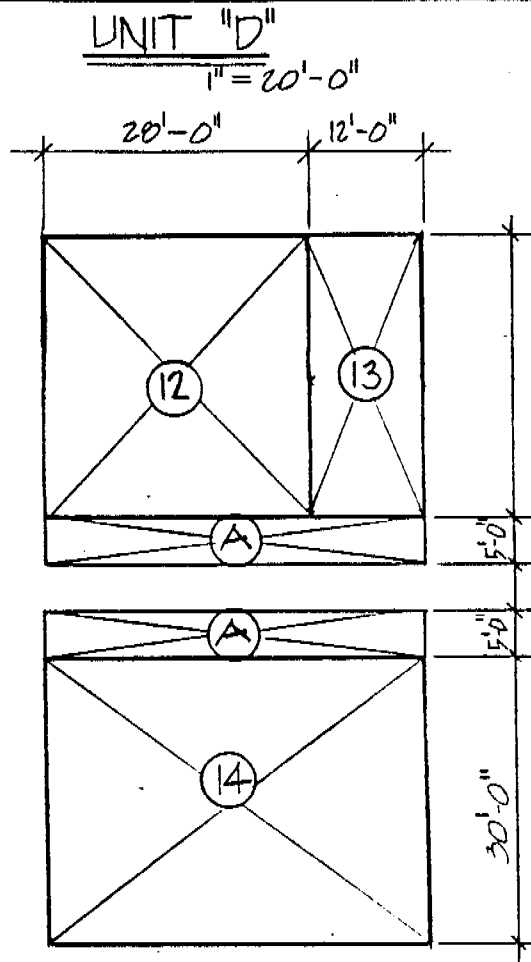

12. CLASSRM	40' X 30'	=====	840'
13. SPEECH RM.	12' X 30'	=====	360'
14. CLASSRM	20' X 30'	=====	1200'
	TOTAL	=====	2400' ϕ
A. COVERED CORR.	40 X 5 X 1/3 X 2	=====	132' ϕ

ABOVE IS MEASURED IN ACCORDANCE WITH ART. 2022
 SUBCHAPTER 8, TITLE 5, CALIF. ADMIN. CODE
 ARCHITECT

DATE: 3-25-87 SHEET 6 OF 7
 OFFICE OF THE STATE ARCHITECT

Ray [Signature]

SUMMARY OF AREAS

<u>UNIT</u>	<u>TOTAL AREA</u>
UNIT "A" COVERED CORRIDORS @ 1/3	8,234.32' 1,217.88'
UNIT "B" COVERED CORRIDORS @ 1/3	5,508.05' 918.72'
UNIT "C" COVERED CORRIDORS @ 1/3	7,139.57' 1,052.46'
UNIT "D" COVERED CORRIDORS @ 1/3	2,400.00' 132.00'
TOTAL . . .	26,603.00 #1

E - PORTABLE

960
27563.00

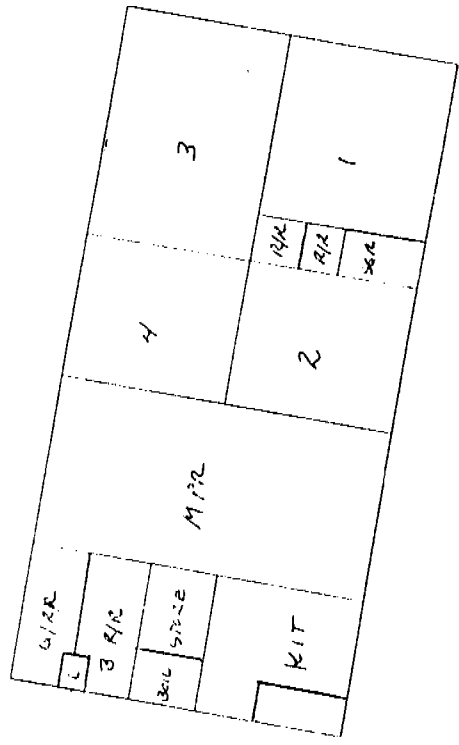
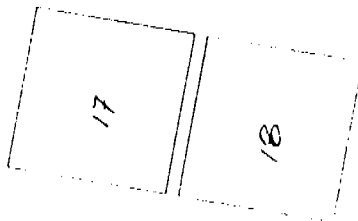
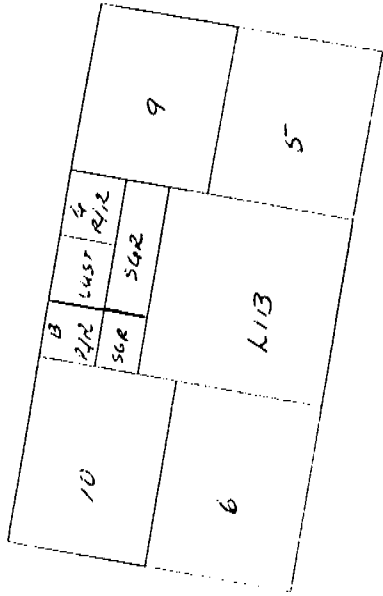
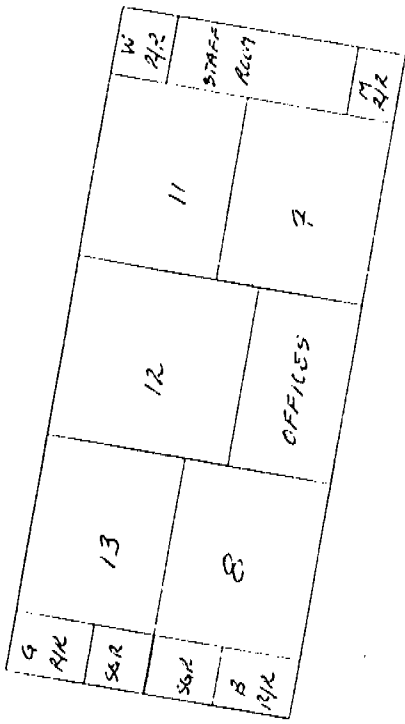
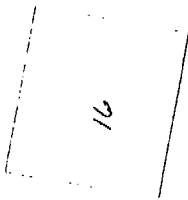
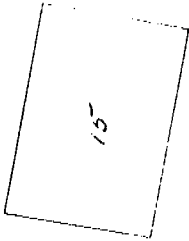
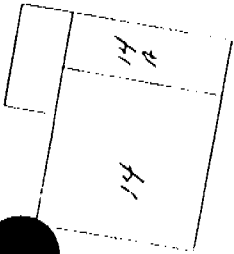

SHASTA ELEMENTARY

Current MAP
 05/16/01
 Cory Sande

2000 - 2001 SCHOOL MAP

ESPLANADE ST

LEORA CT

Aldridge 1 26	Stuenkel 1 25	Johnson K 24	McCully BCOE 23	Gulbrandsen Gr. 3 22	Strieby Gr. 4 21	Fox Gr. 5 20	White Gr. 3 19
---------------------	---------------------	--------------------	-----------------------	----------------------------	------------------------	--------------------	----------------------

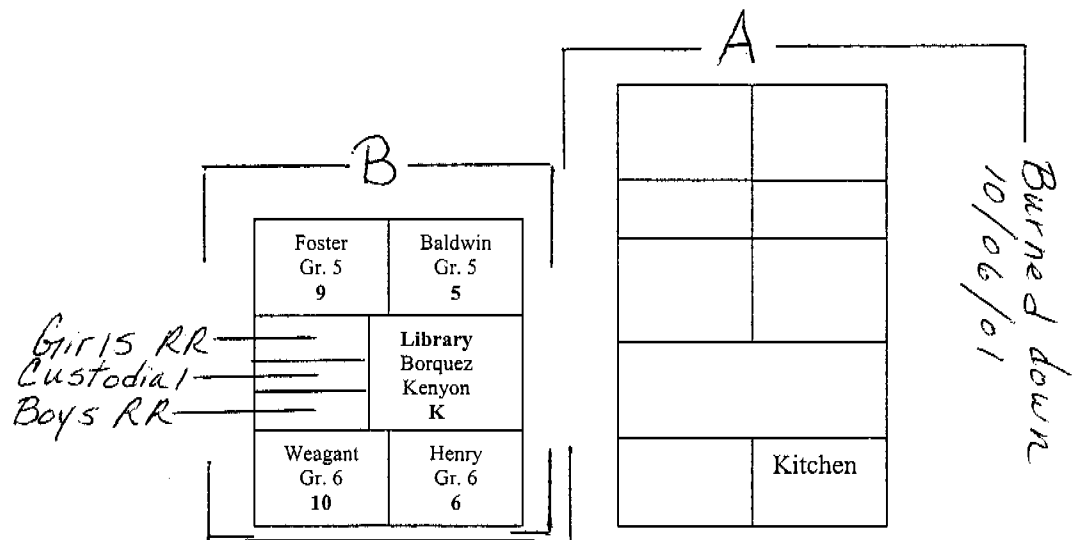

BLACKTOP

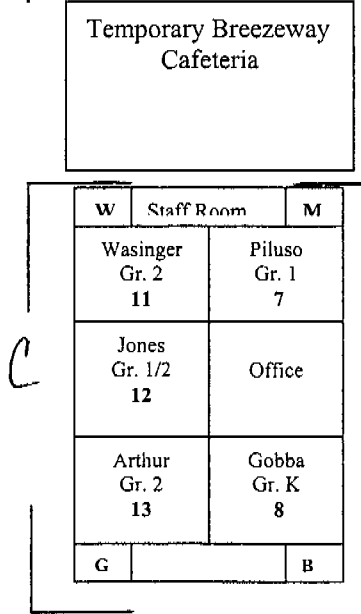

Clinton Gr. 3 17	Granskog Gr. 4 18
------------------------	-------------------------

Speech	Rea Gr. 4 14
--------	--------------------

Henley Gr. 2/3 16

Courtyard

041504

2003 - 2004 SCHOOL MAP

Larson Gr. 4/5 24	Hill Gr. 5 23	Guibrandsen Gr. 3 22	Rea Gr. 4 21	Anzalone Gr. 3 20	White Gr. 2/3 19	Borquez Gr. 2 4
-------------------------	---------------------	----------------------------	--------------------	-------------------------	------------------------	-----------------------

B

Foster Gr. 6 9	Library
Finney Dunbar	Learning Center
Weagant Gr. 6 10	Voss Gr. 5/6 6

A

Kenyon/ Baldwin K Rm 2	Johnson/ Strieby K Rm 1
Rm 3	Psychologist
Multipurpose Room	
Bathrooms Boys/Girls	Kitchen

*- DIST MUST
CHECK*

Breezeway

GRASS

W	Staff Room	M
Wasinger Gr. 2 11	Piluso Gr. 1 7	
Jones Gr. 2 12	Office	
Arthur Gr. 2 13	Gobba Gr. 1 8	
G		B

C

[Empty Box]

Clinton Gr. 3 17	Granskog Gr. 4 18
------------------------	-------------------------

Sp. 14A	Stuenkel Gr. 1 14	Aldridge Gr. 1 15	Henley Gr. 3 16
------------	-------------------------	-------------------------	-----------------------

Courtyard

DIST TO CHECK

UNIT L

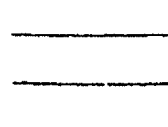
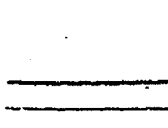
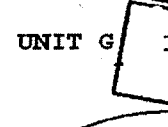
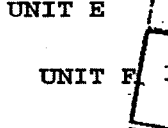
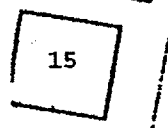
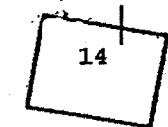

UNIT C

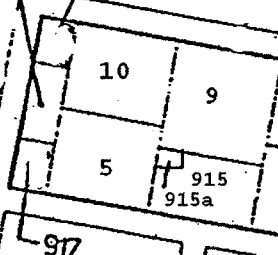

UNIT B



UNIT A

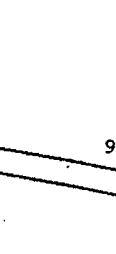

UNIT D

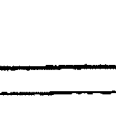

UNIT E



UNIT F



Cable Tv Amplifier

Water

ESPLANADE

Electric Gas

Telephone

Cable fed from pole

PARKING

LEORA COURT



SHASTA ELEMENTARY SCHOOL

AS OF 2006/07 School Year

Updated 9/2006